

The background features a faint, light blue illustration of a cow's head in profile, facing right. Overlaid on this is a network of thin, light blue lines connecting various points, resembling a molecular or data network. The overall aesthetic is clean and scientific.

Maintaining a Healthy Ruminant Digestive Tract

Brian Aldridge, BVSc ,PhD, Dip ACVIM, MRCVS

*Integrated Food Animal Management Systems
Department of Veterinary Clinical Medicine
College of Veterinary Medicine, University of Illinois, USA*



Health

Disease





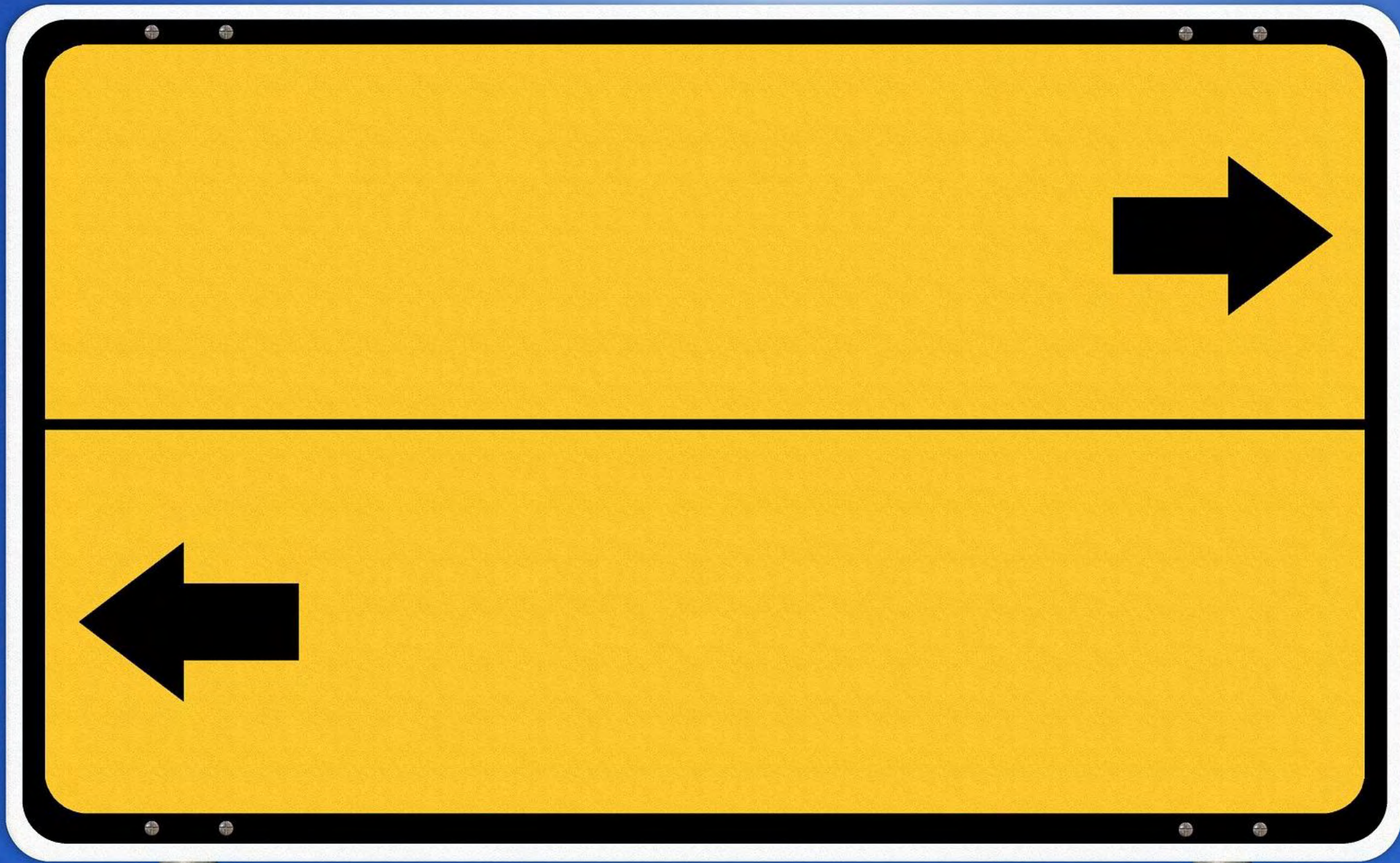

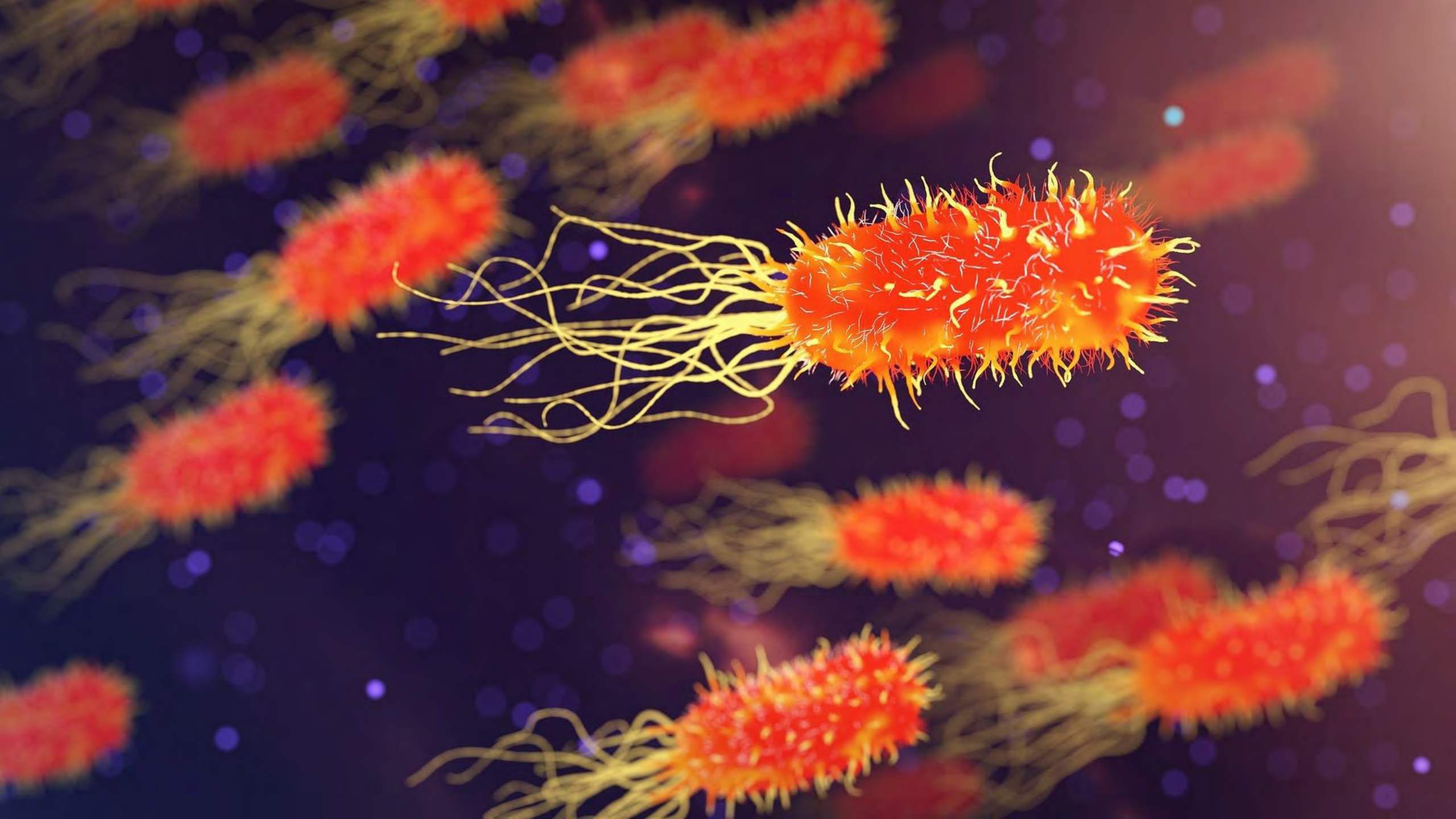

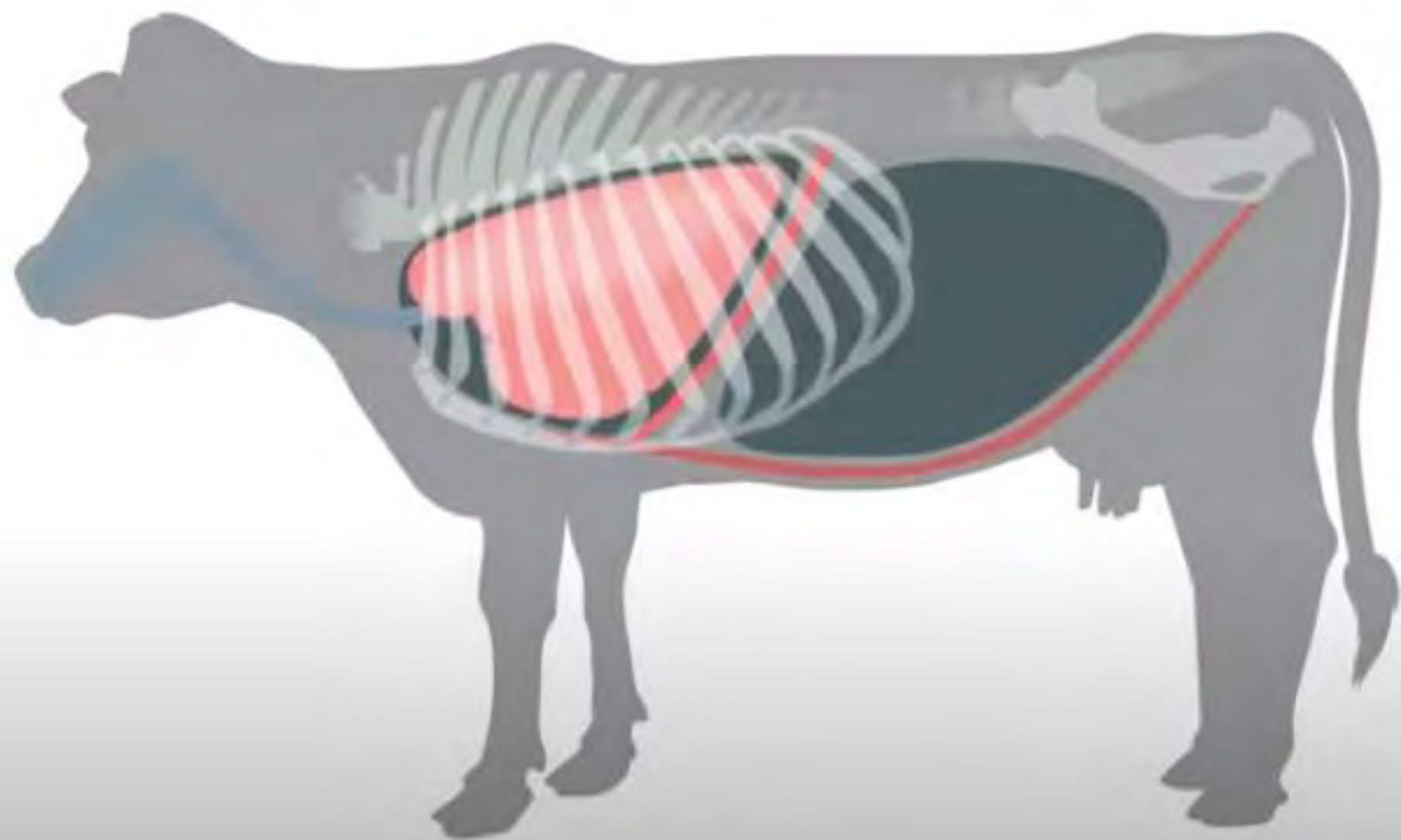

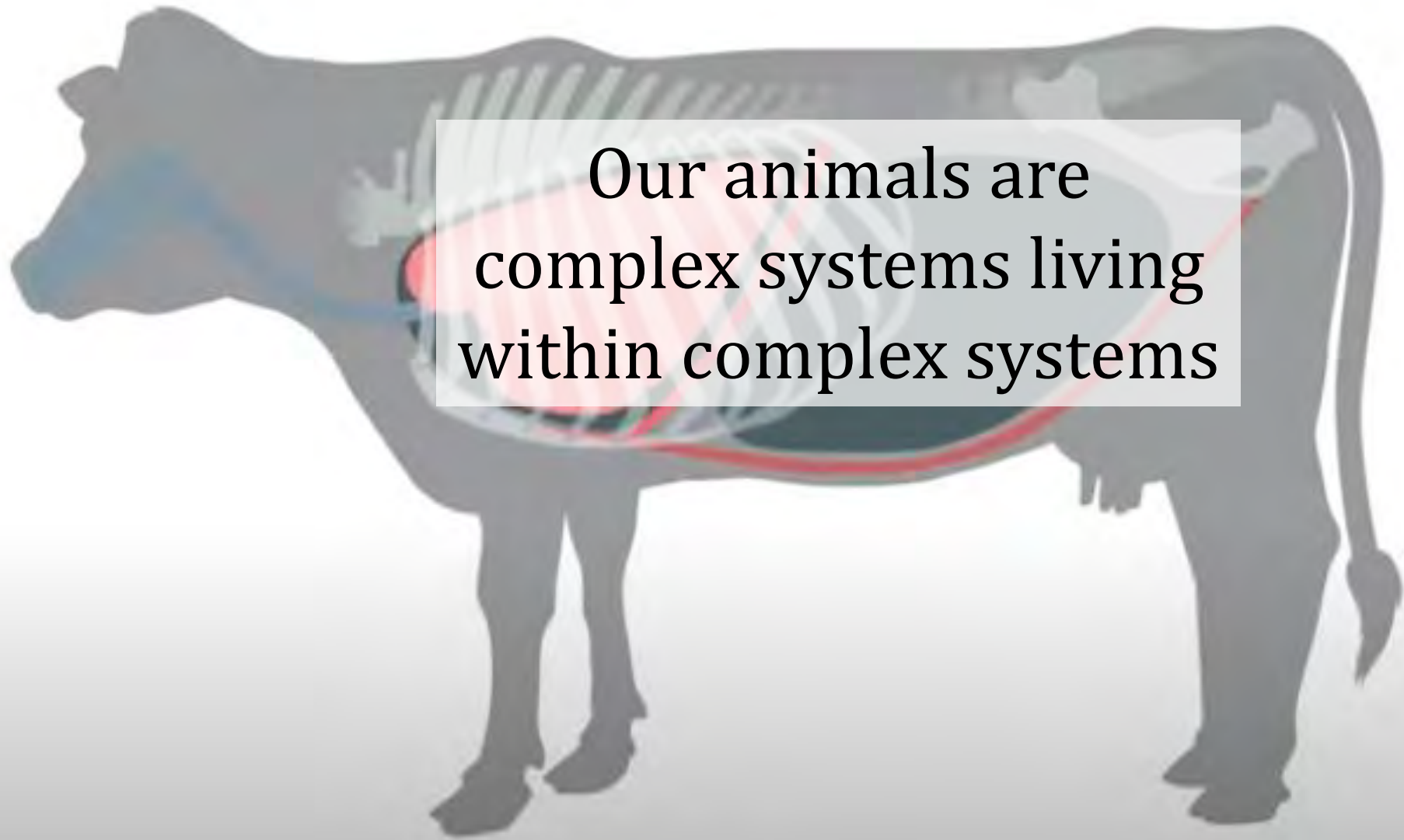

Our animals are
complex systems living
within complex systems

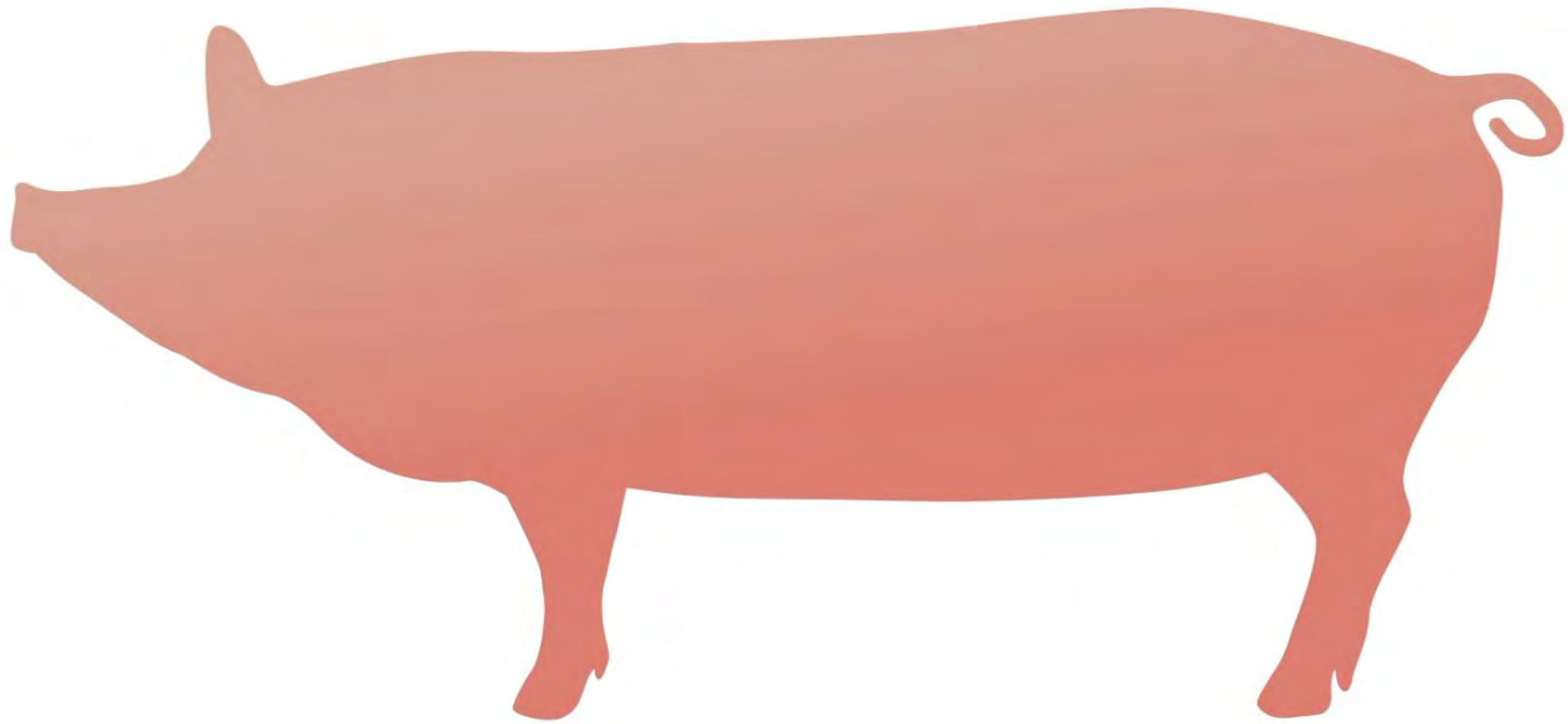

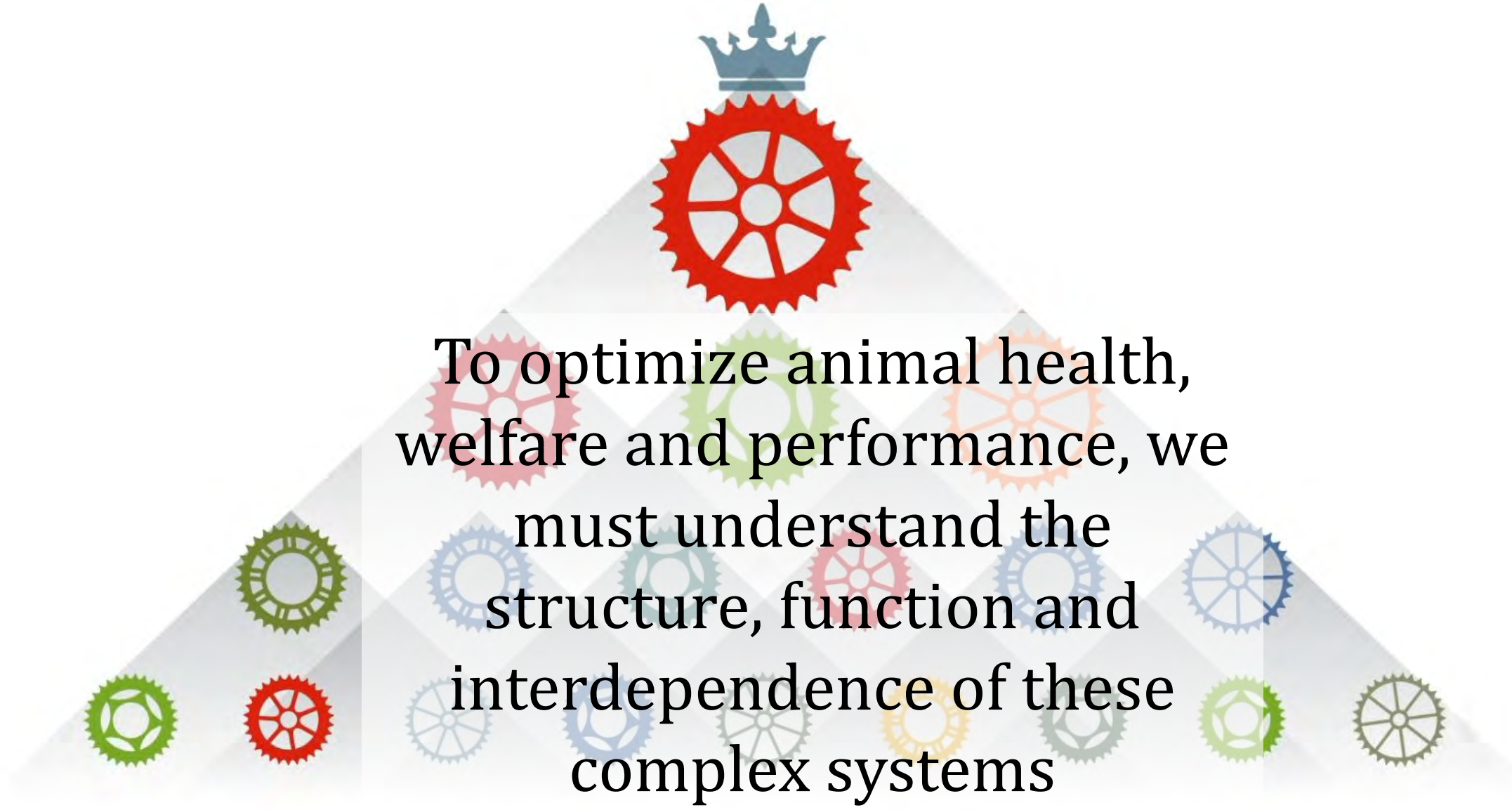

To optimize animal health,
welfare and performance, we
must understand the
structure, function and
interdependence of these
complex systems







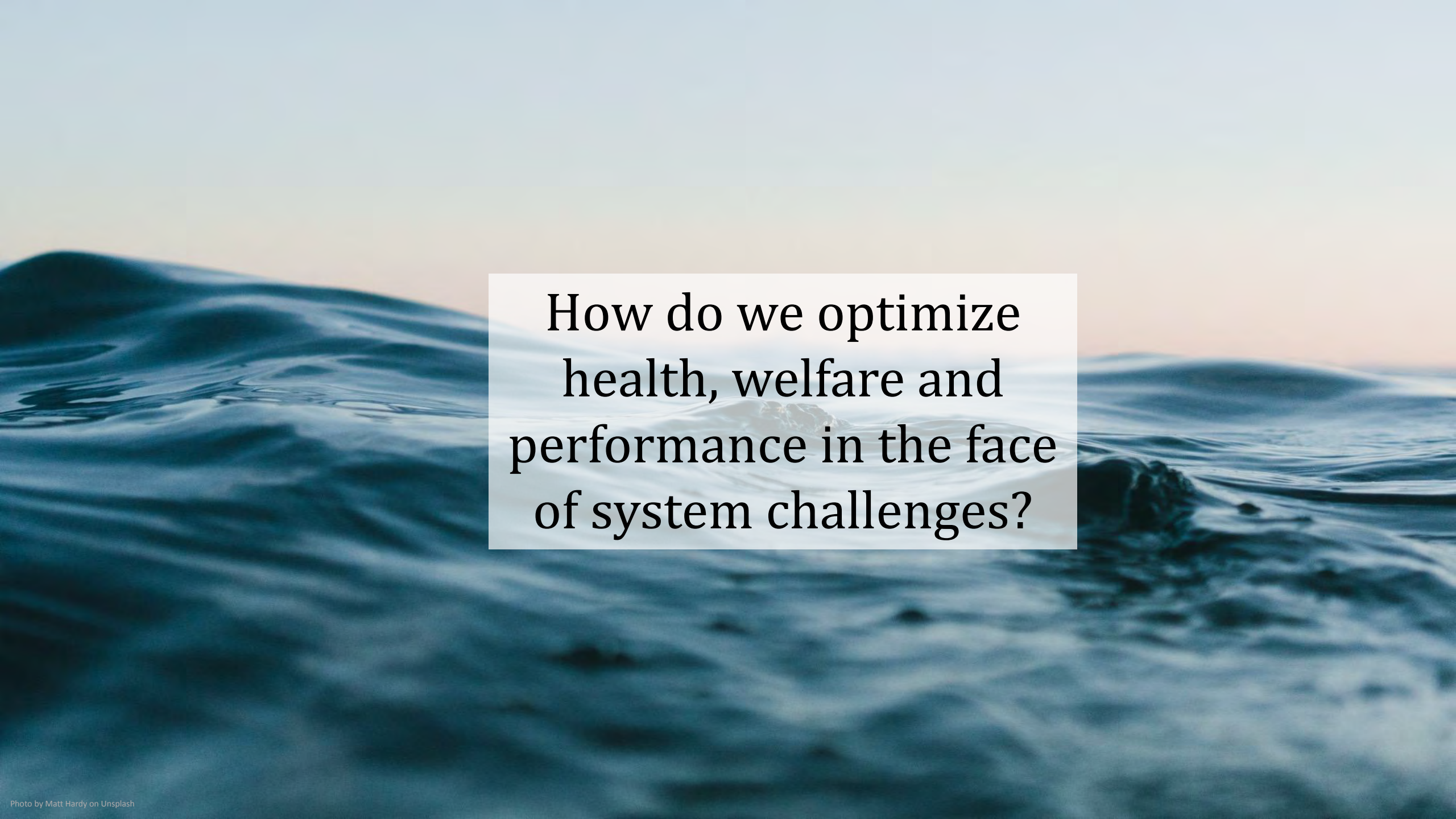

How do we optimize
health, welfare and
performance in the face
of system challenges?

Resistant Phenotype





Health

Disease

The image features two hands shaking in a firm grip, symbolizing agreement or support. The hands are positioned horizontally across the frame. In the center, where the hands meet, there is a bright orange circle with a thin blue border. Inside this circle, the text "Health is not binary" is written in a clean, white, sans-serif font, centered vertically and horizontally. The background is a blurred, out-of-focus scene of people in what appears to be a professional or public setting, with soft lighting and a bokeh effect.

Health is
not
binary



Normal, healthy state

Resilient to perturbations
or disruption of homeostasis



Pre-disease state

Unstable and vulnerable
to perturbation

Reversible and a good
time for intervention



Normal, healthy state

Resilient to perturbations
or disruption of homeostasis



Pre-disease state

Unstable and vulnerable
to perturbation

Reversible and a good
time for intervention



Disease state

Clinical deterioration



HEALTH

Sudden,
major change



PRE-DISEASE



HEALTH

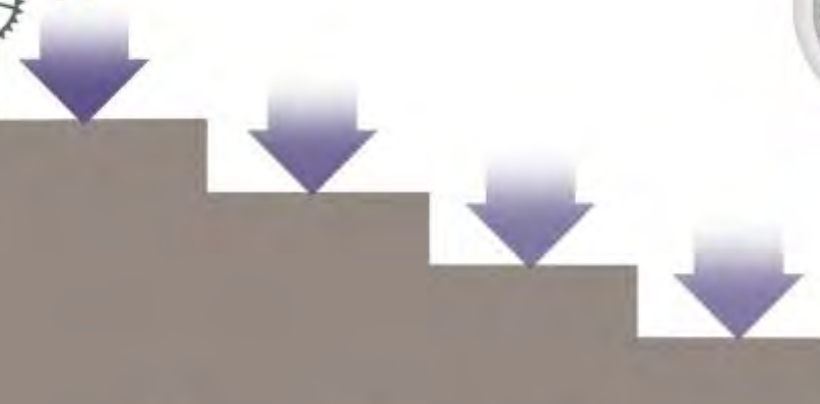

Many minor changes



PRE-DISEASE

Disease is a failure to
maintain homeostasis



Individual animals exhibit
a 'dynamic' health
phenotype



Resistant Phenotype











Healthy

Time

Pre-diseased

Diseased



Healthy



Pre-diseased



Diseased

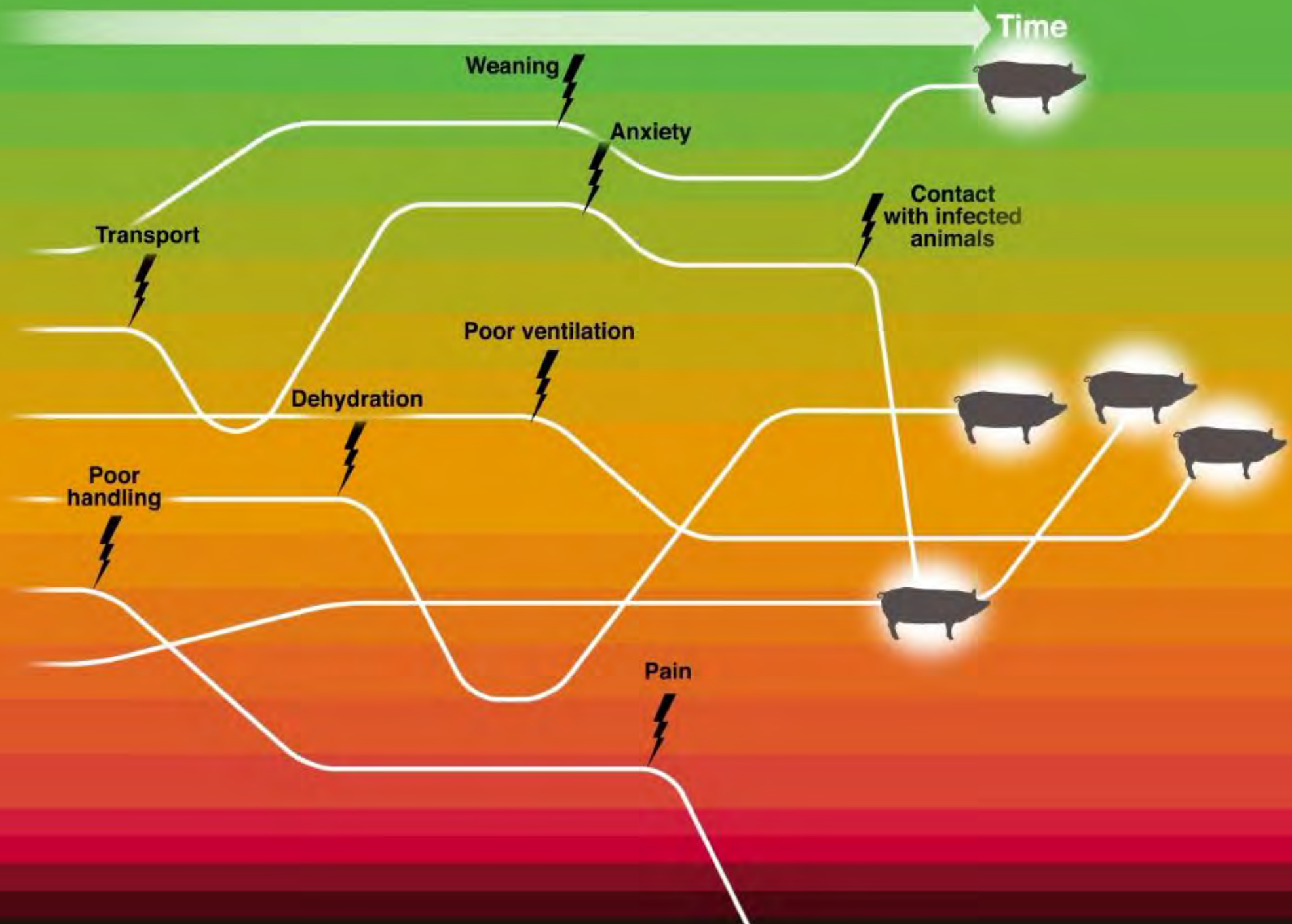



Not
everyone has
the same
health
phenotype

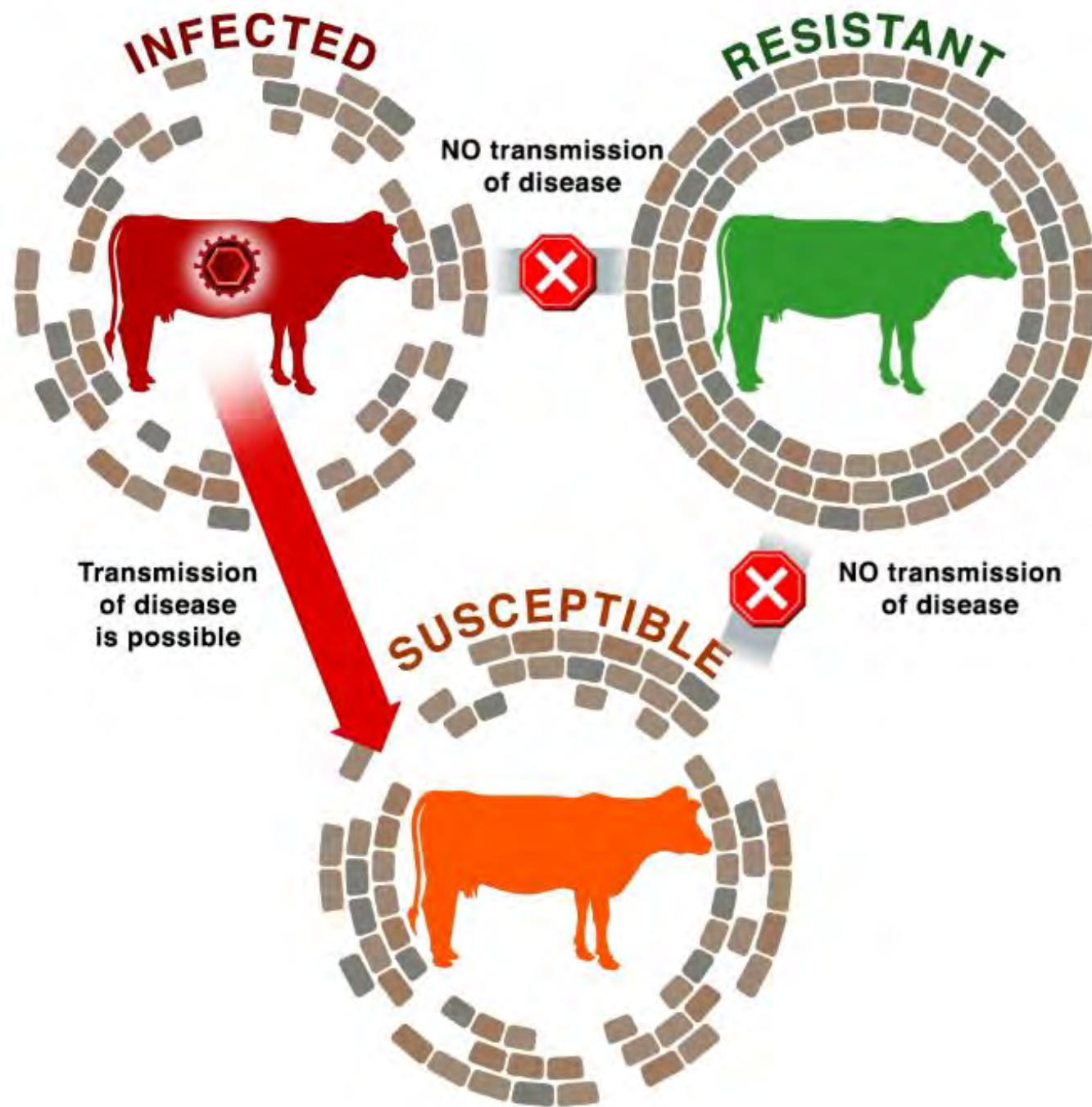





Number of cases

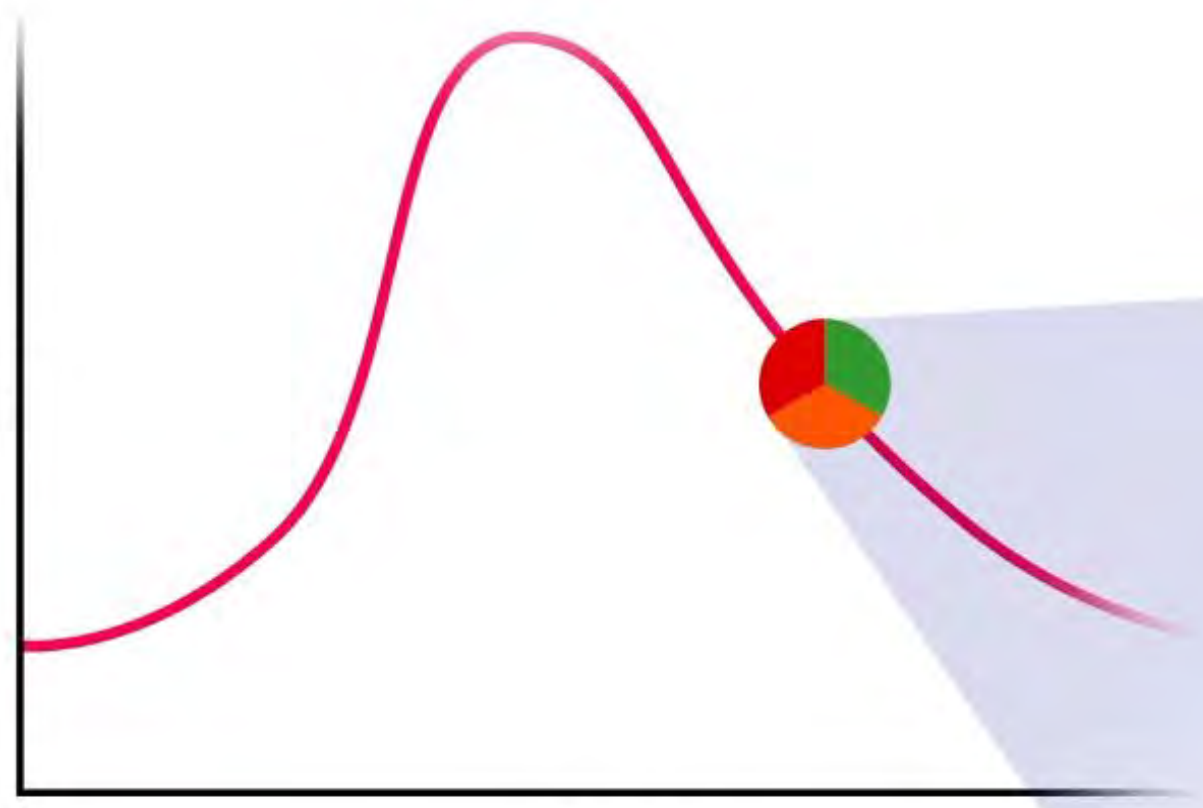

Time

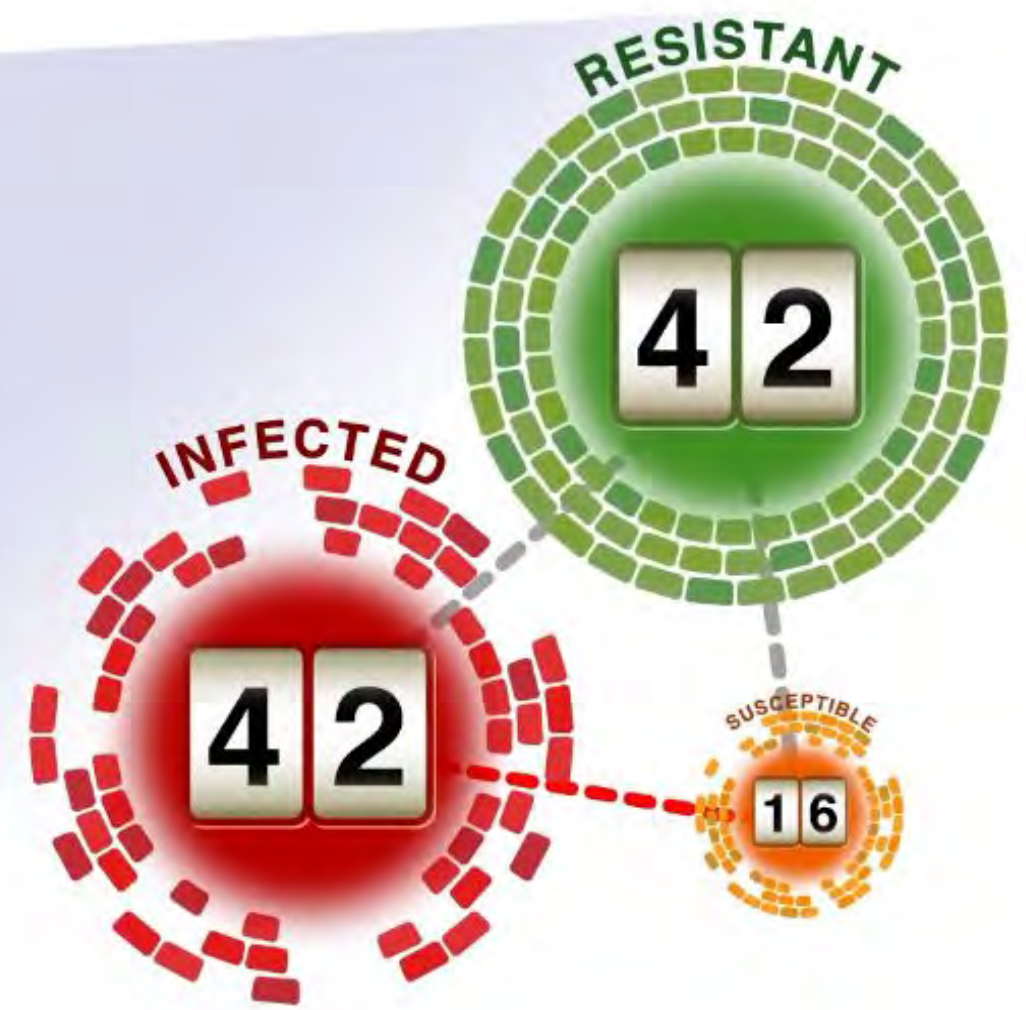

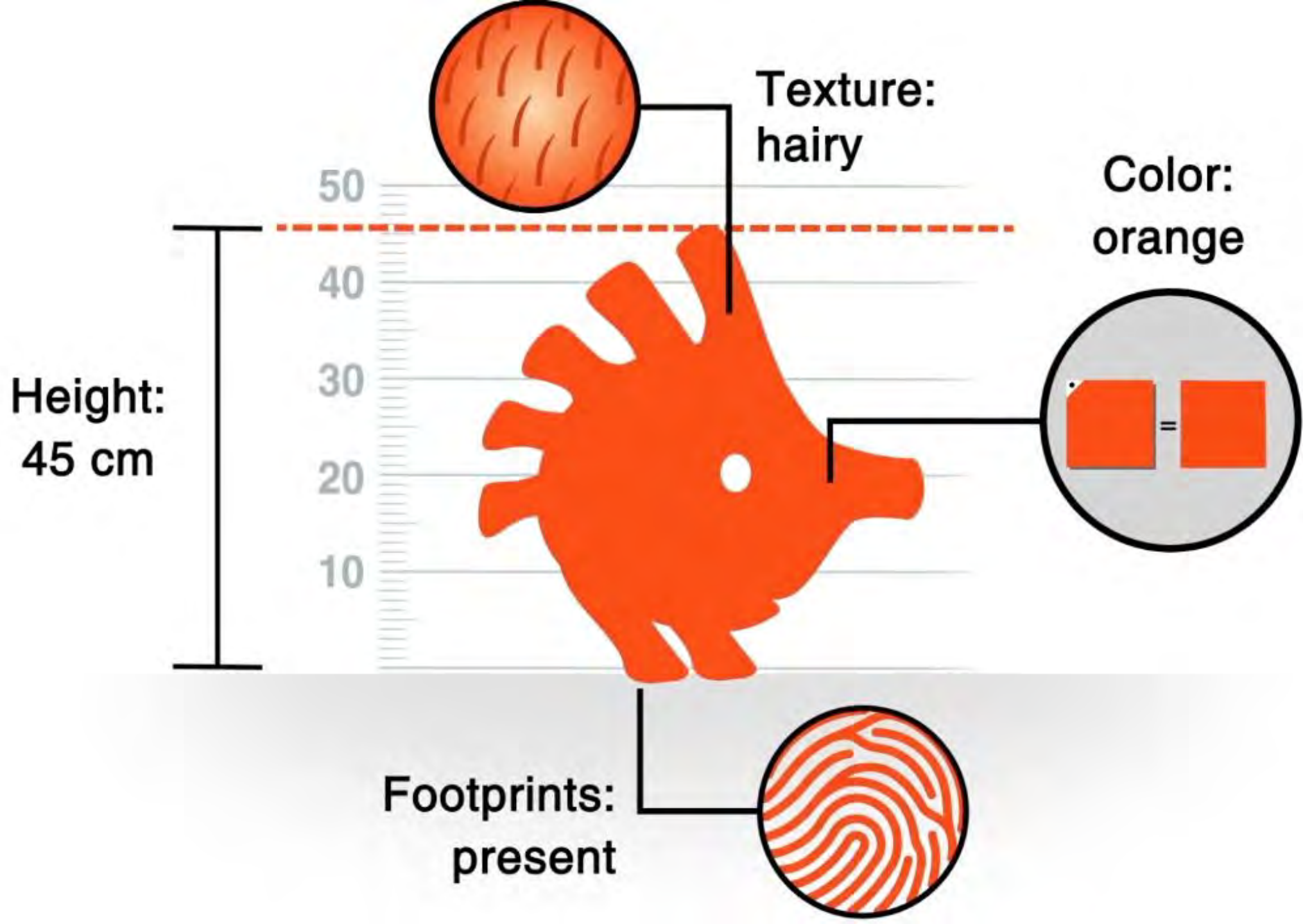





GENOTYPE

X



ENVIRONMENT

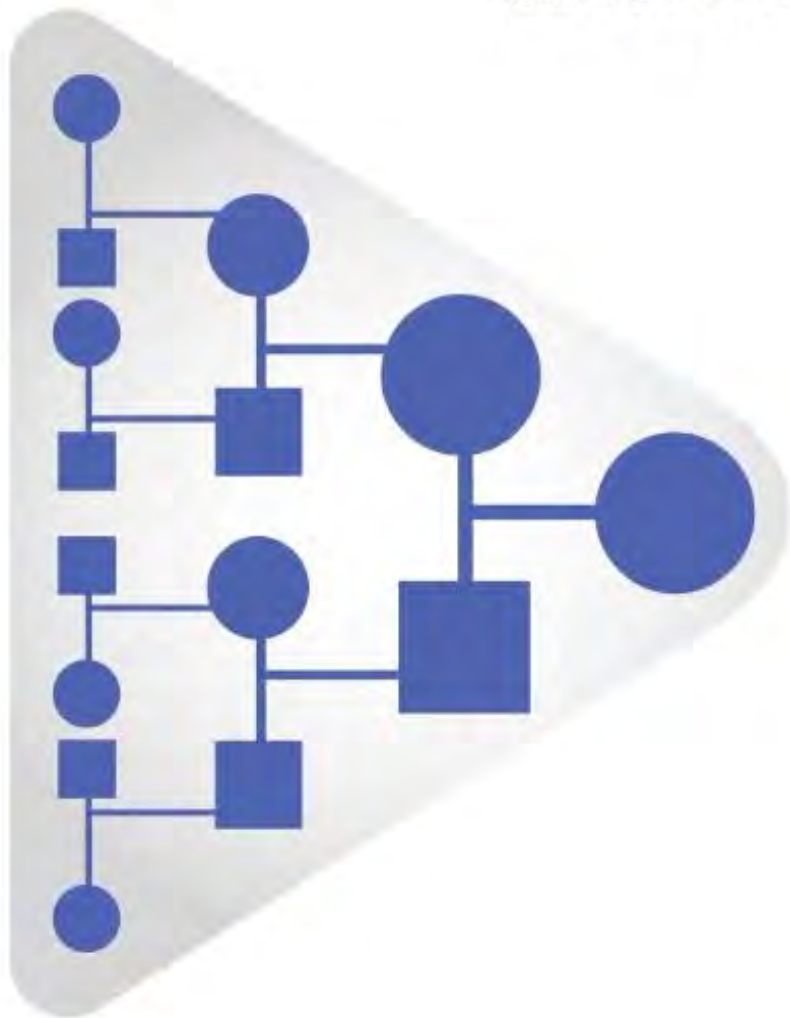



GENOTYPE

X



ENVIRONMENT

X



TIME

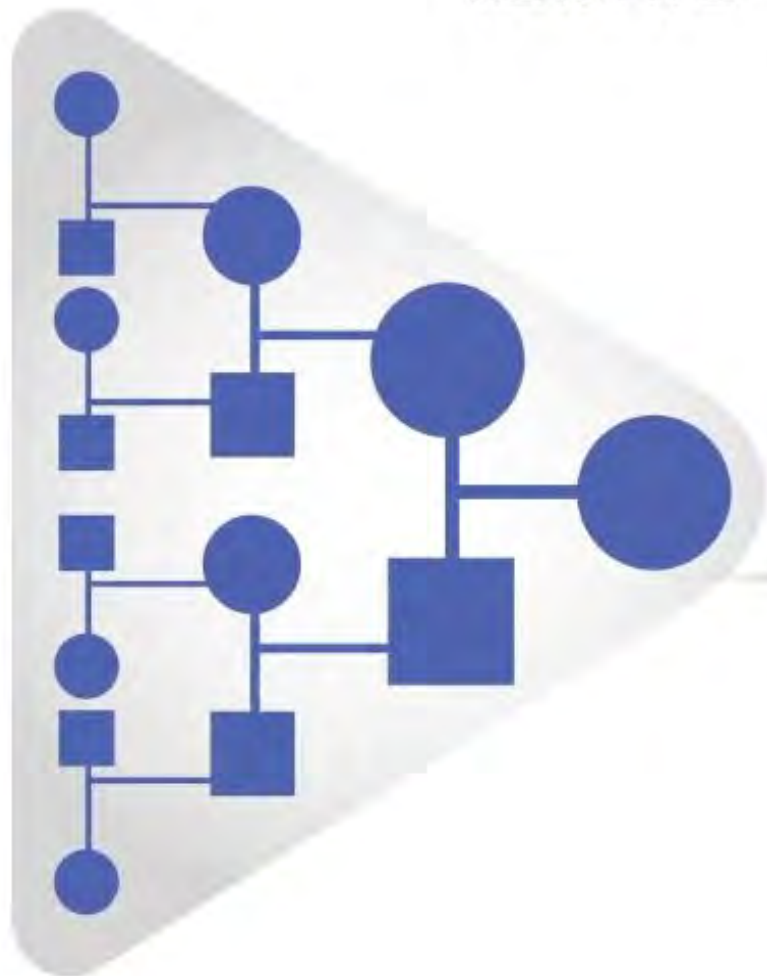

BIRTH

GROWTH

MATURITY

MIDLIFE

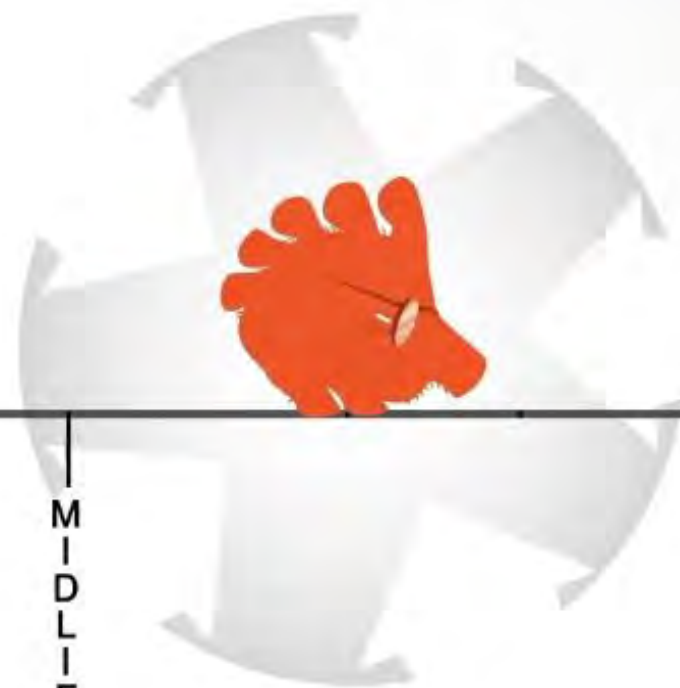



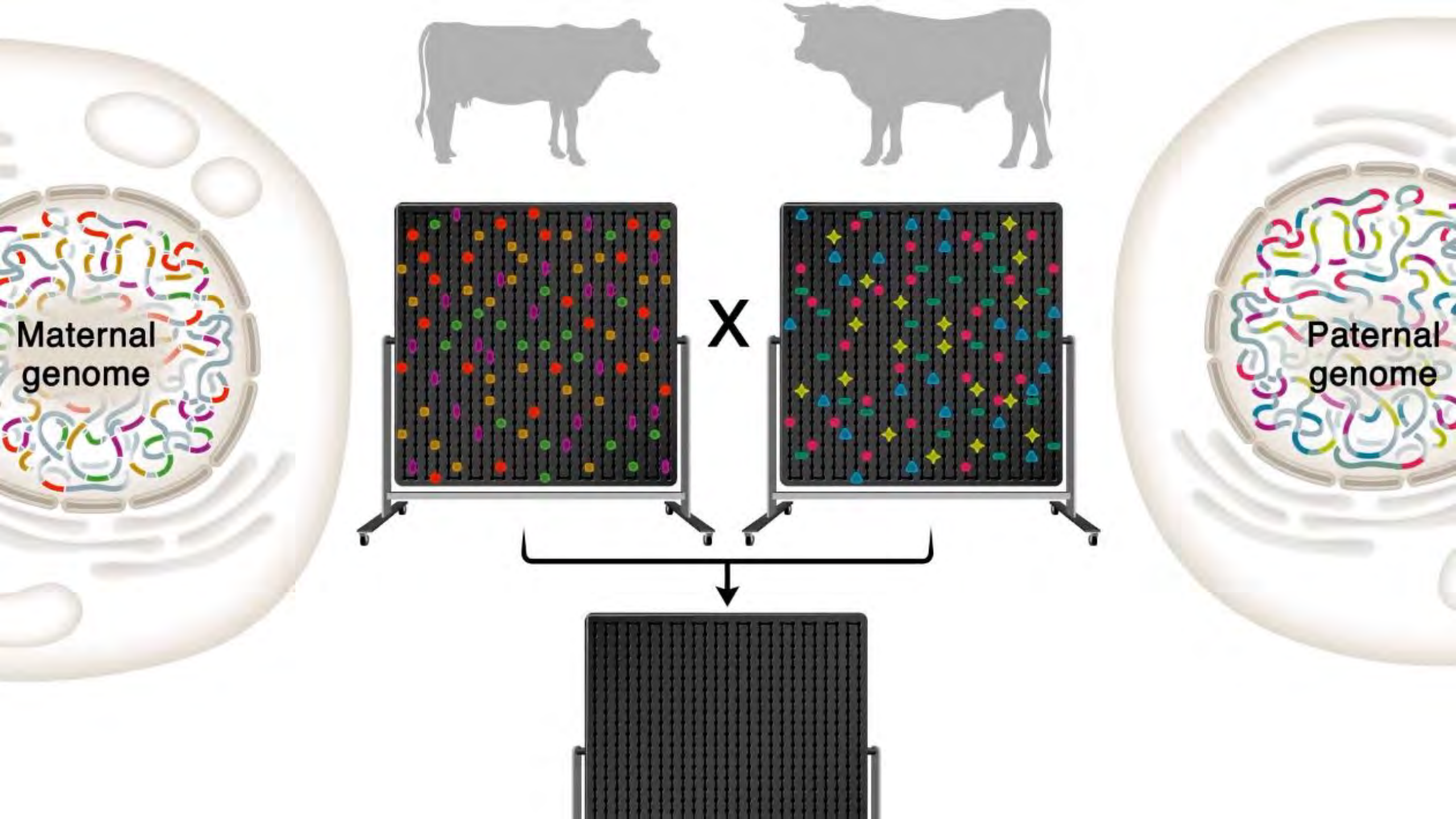

External factors which affect gene expression

Growth factors

Antigens

Hormones

Drugs

Chemicals

Temperature

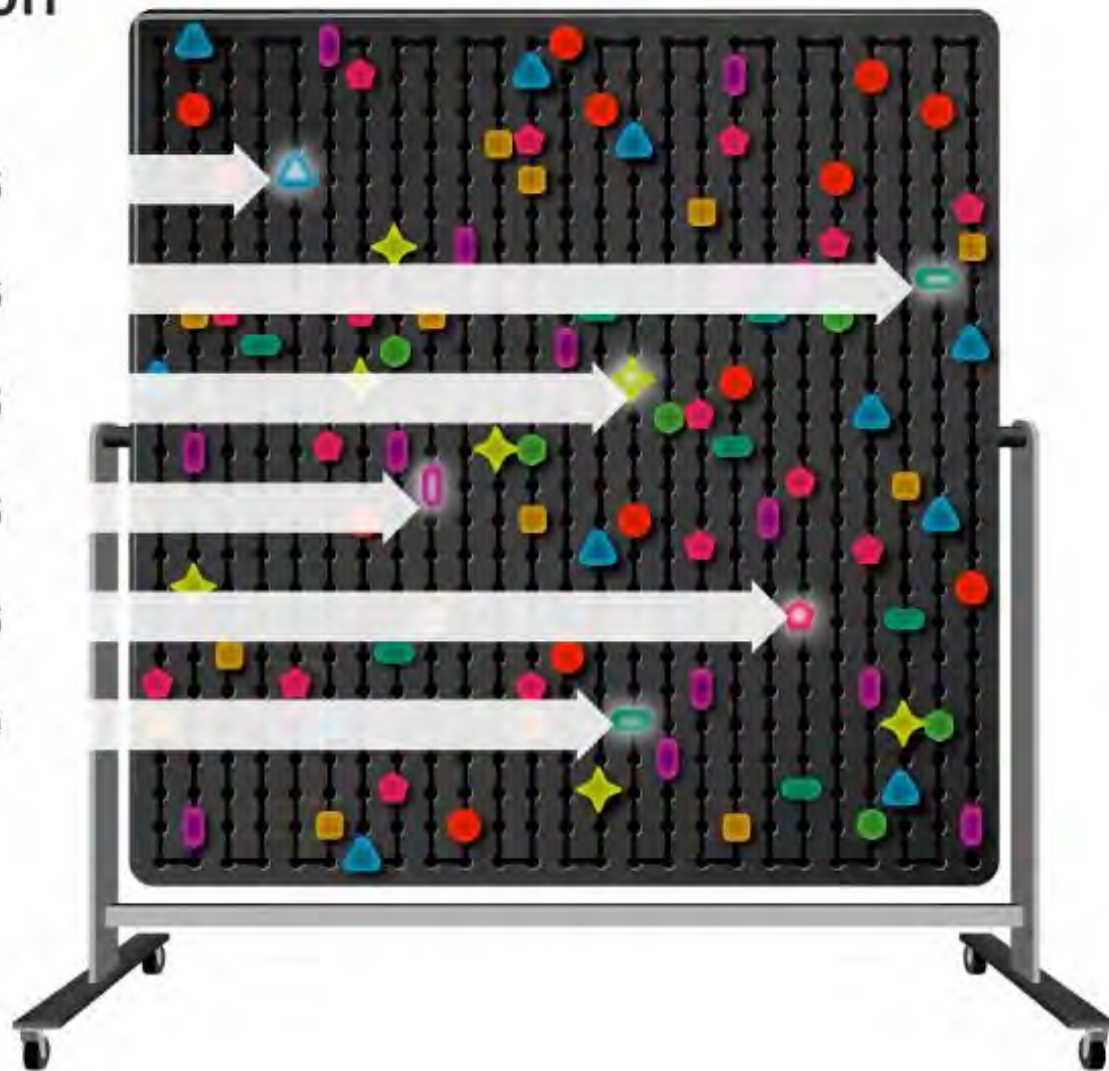

Offspring genome



External factors which affect gene expression

Growth factors

Antigens

Hormones

Drugs

Chemicals

Temperature

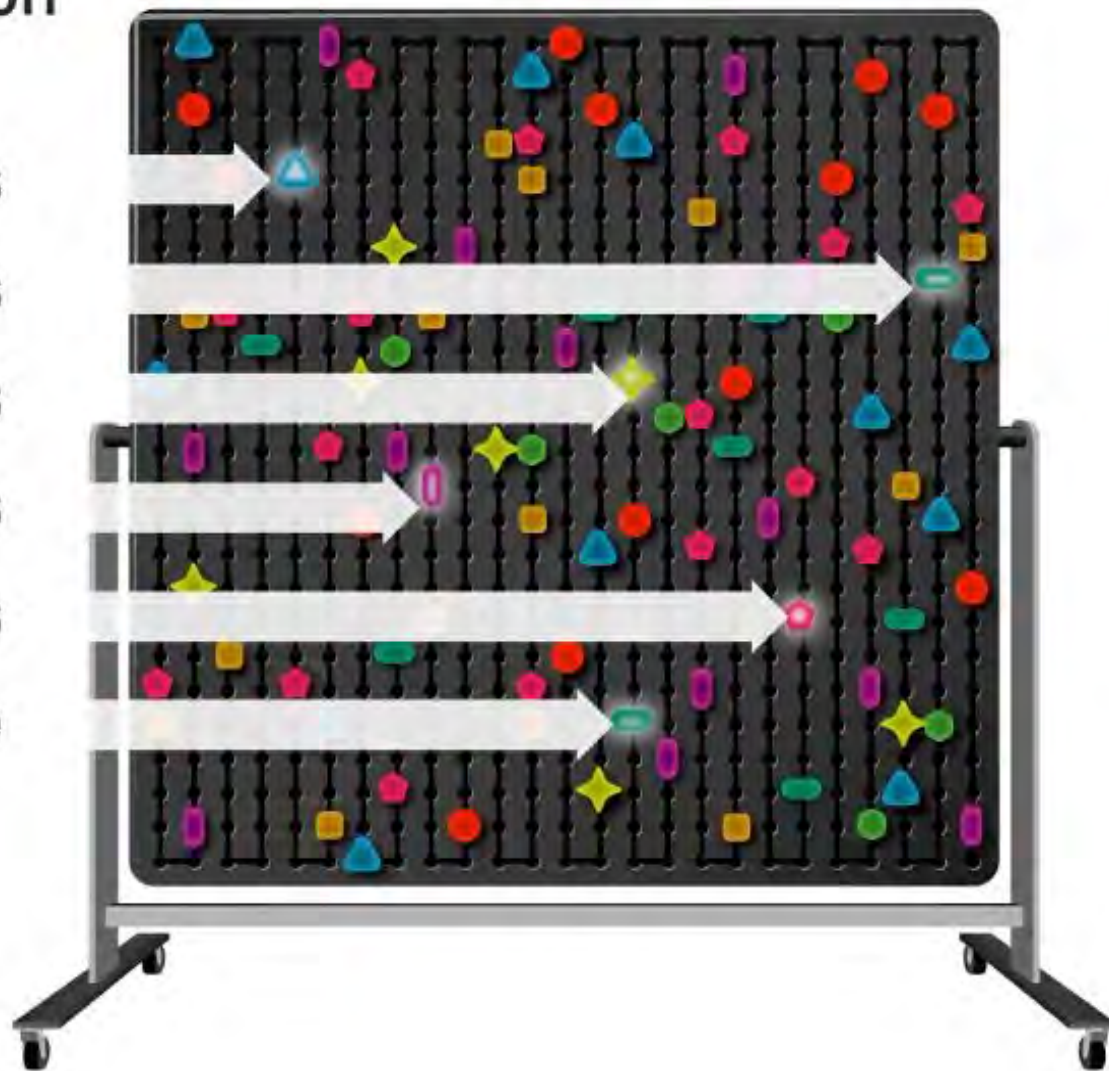

Offspring genome



Resistant Phenotype



Robust

Responsive

ROBUSTNESS

HOMEOSTASIS

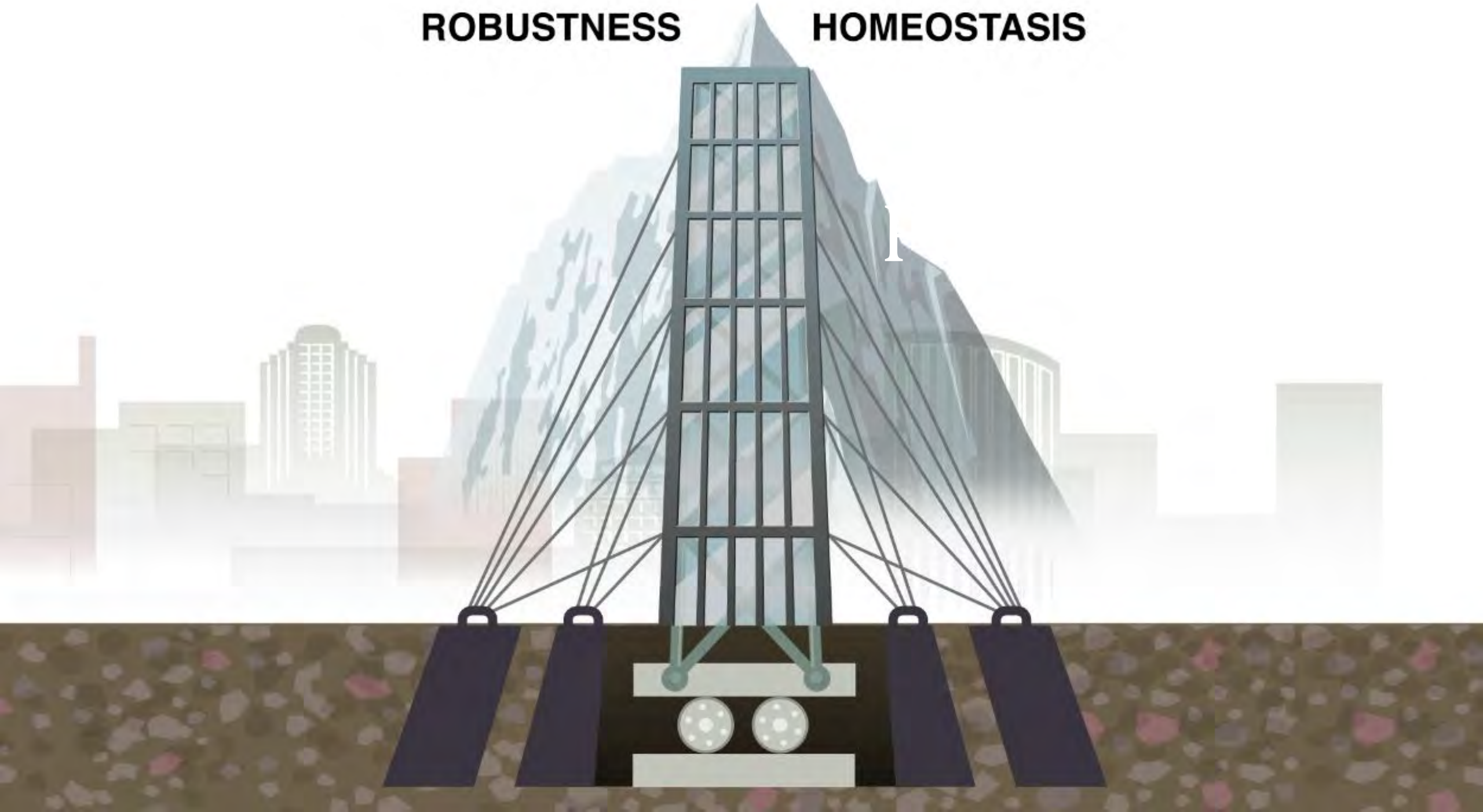

ROBUSTNESS

HOMEOSTASIS

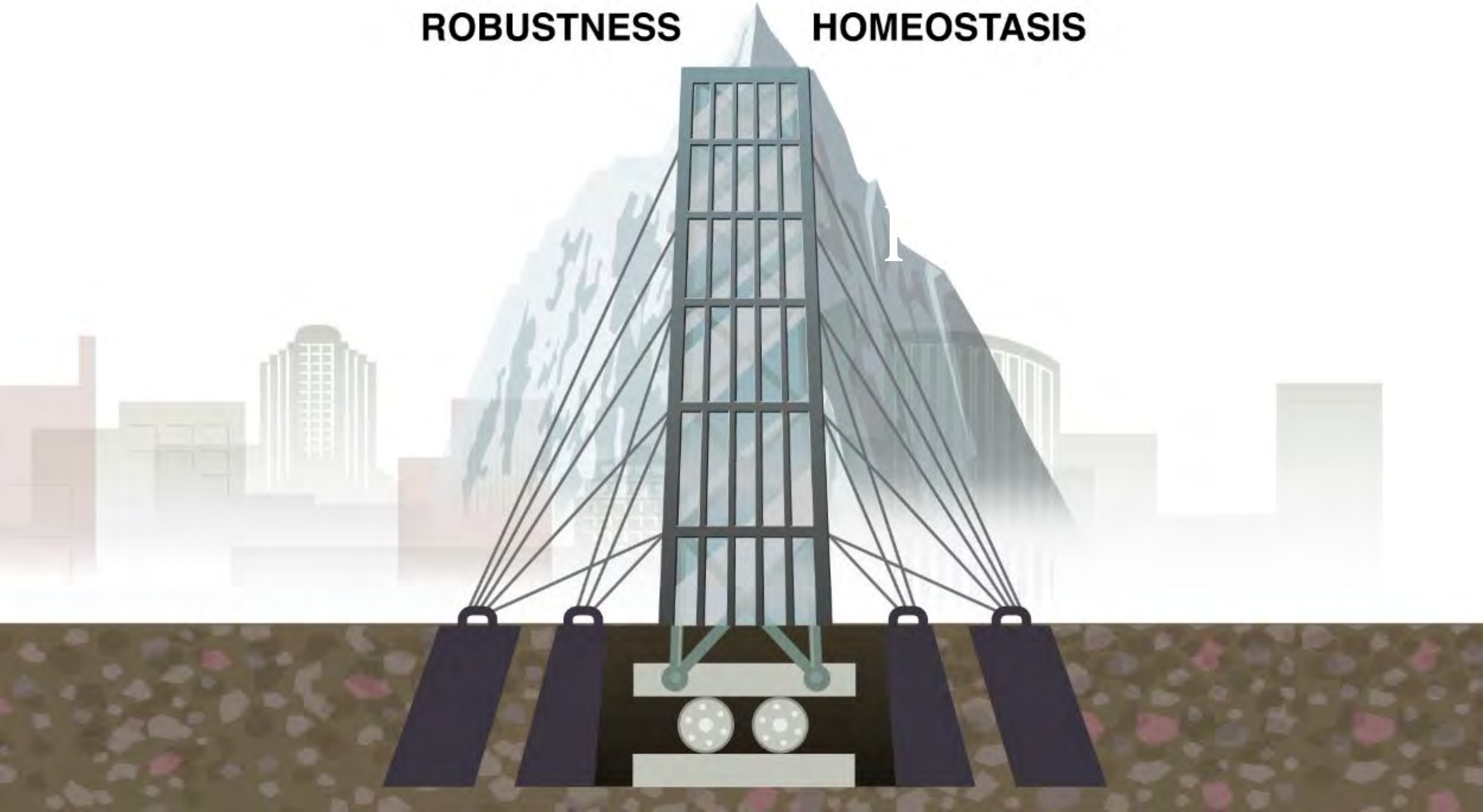



Individual animals exhibit
a 'dynamic' health
phenotype

Management
practices
determine
health
phenotype

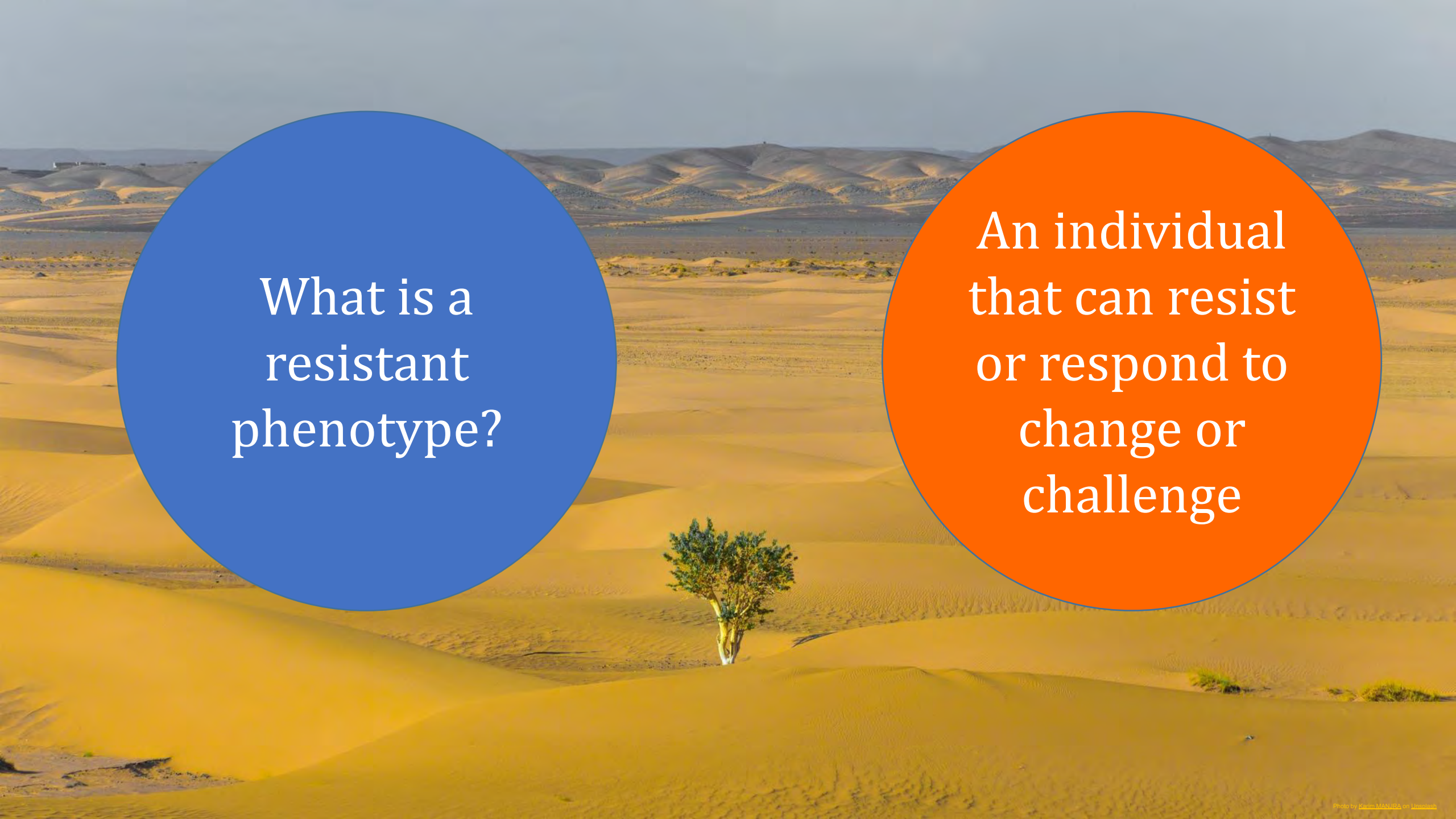
A wide-angle photograph of a desert landscape featuring rolling sand dunes under a clear sky. A single, small tree stands prominently in the middle ground, casting a shadow on the sand. The dunes are golden-brown, and the horizon is marked by distant, low hills.

What is a
resistant
phenotype?

An individual
that can resist
or respond to
change or
challenge

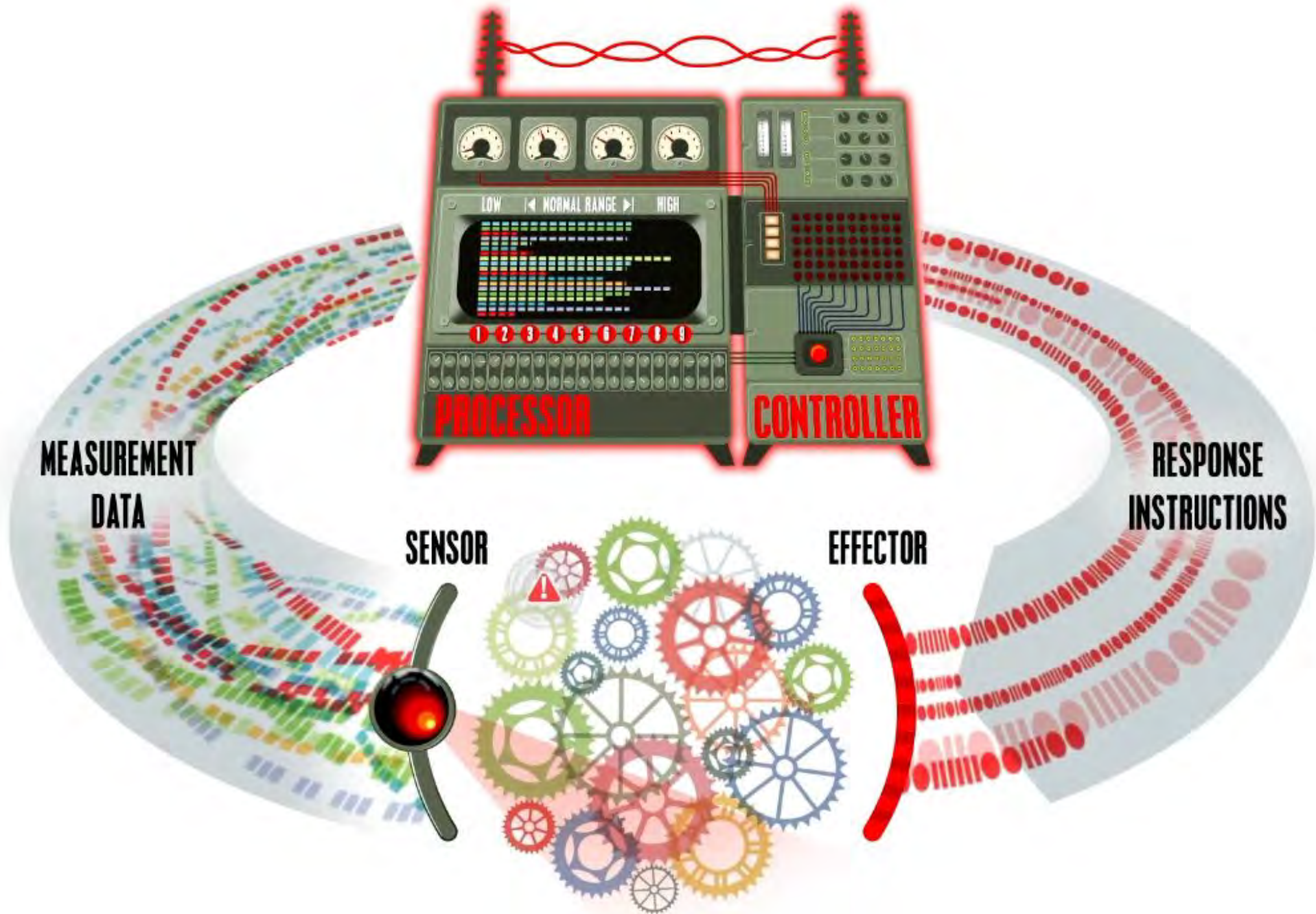

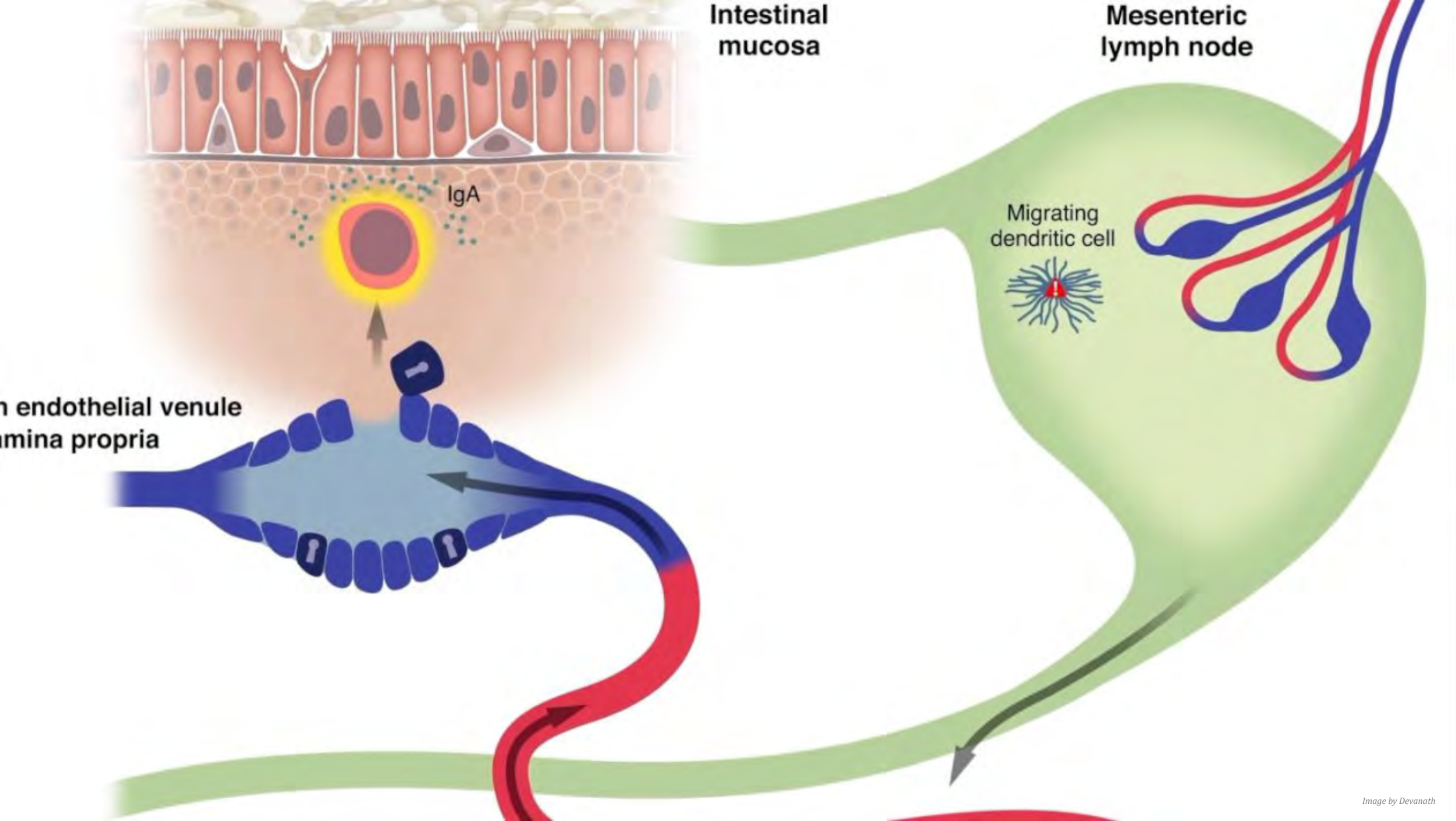











The immune system is primarily
an organ of homeostasis





The immune system works
as a SYSTEM



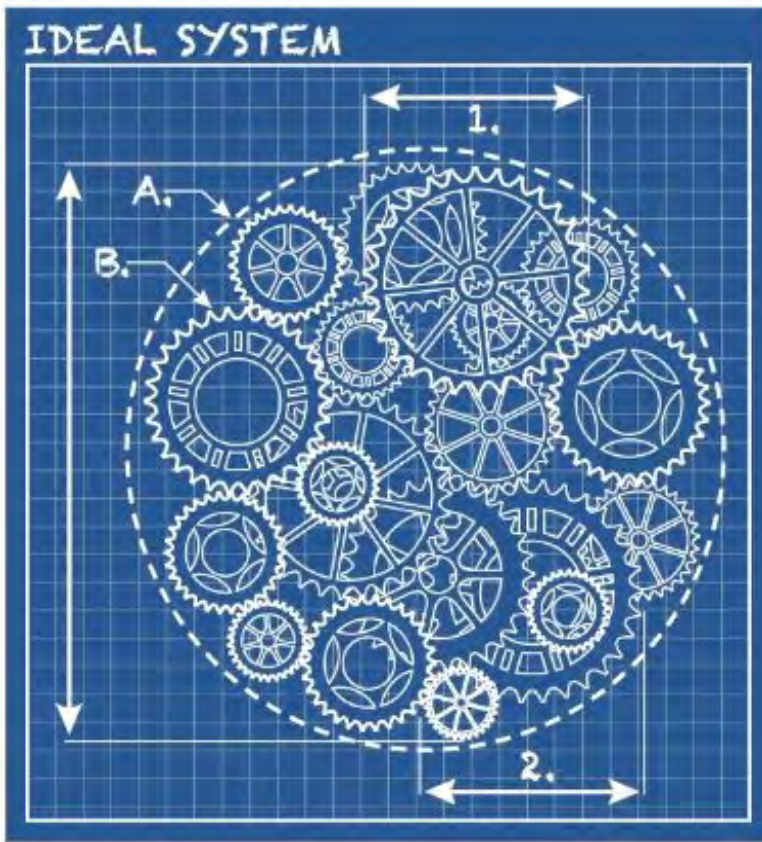

Real-world system



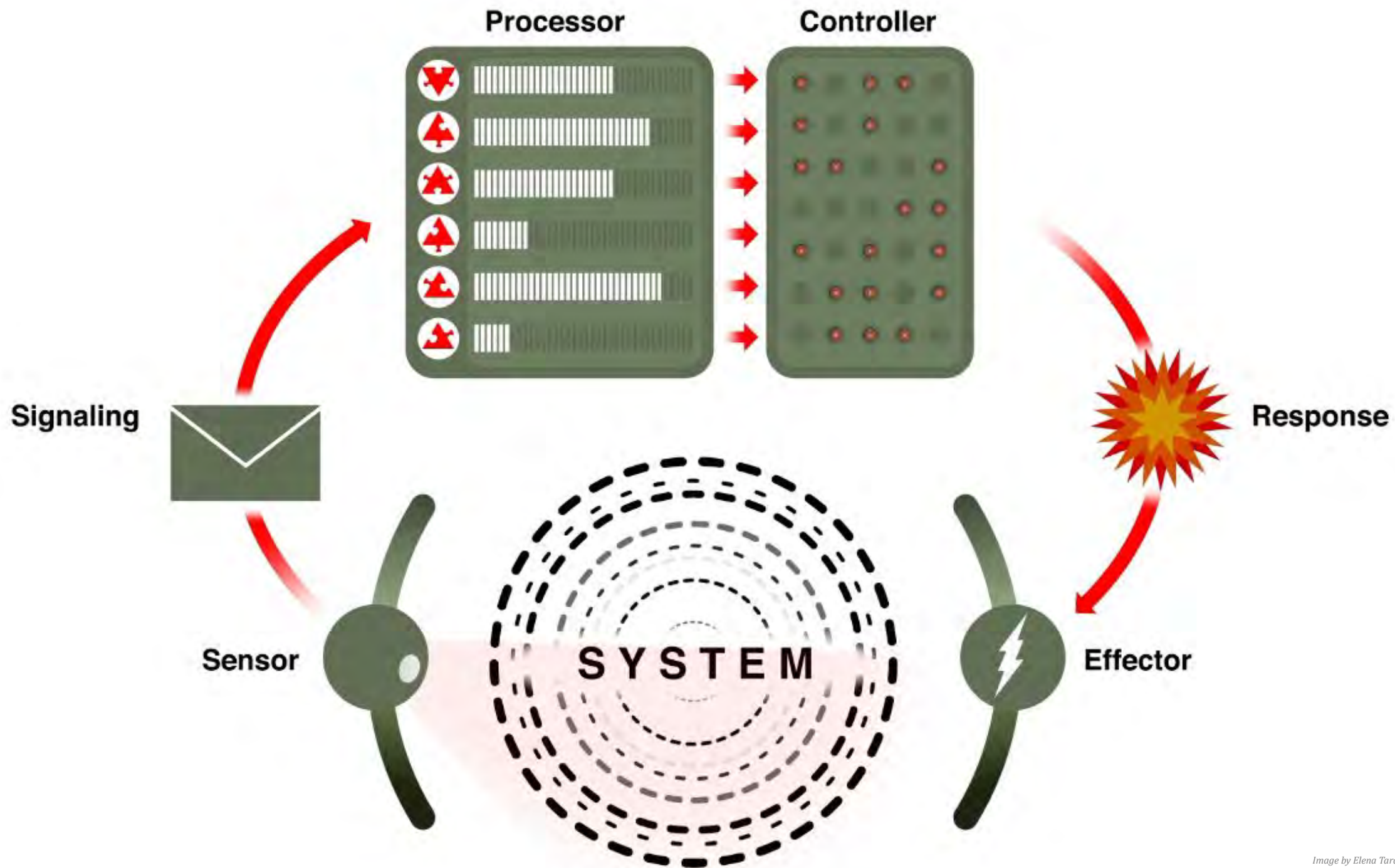

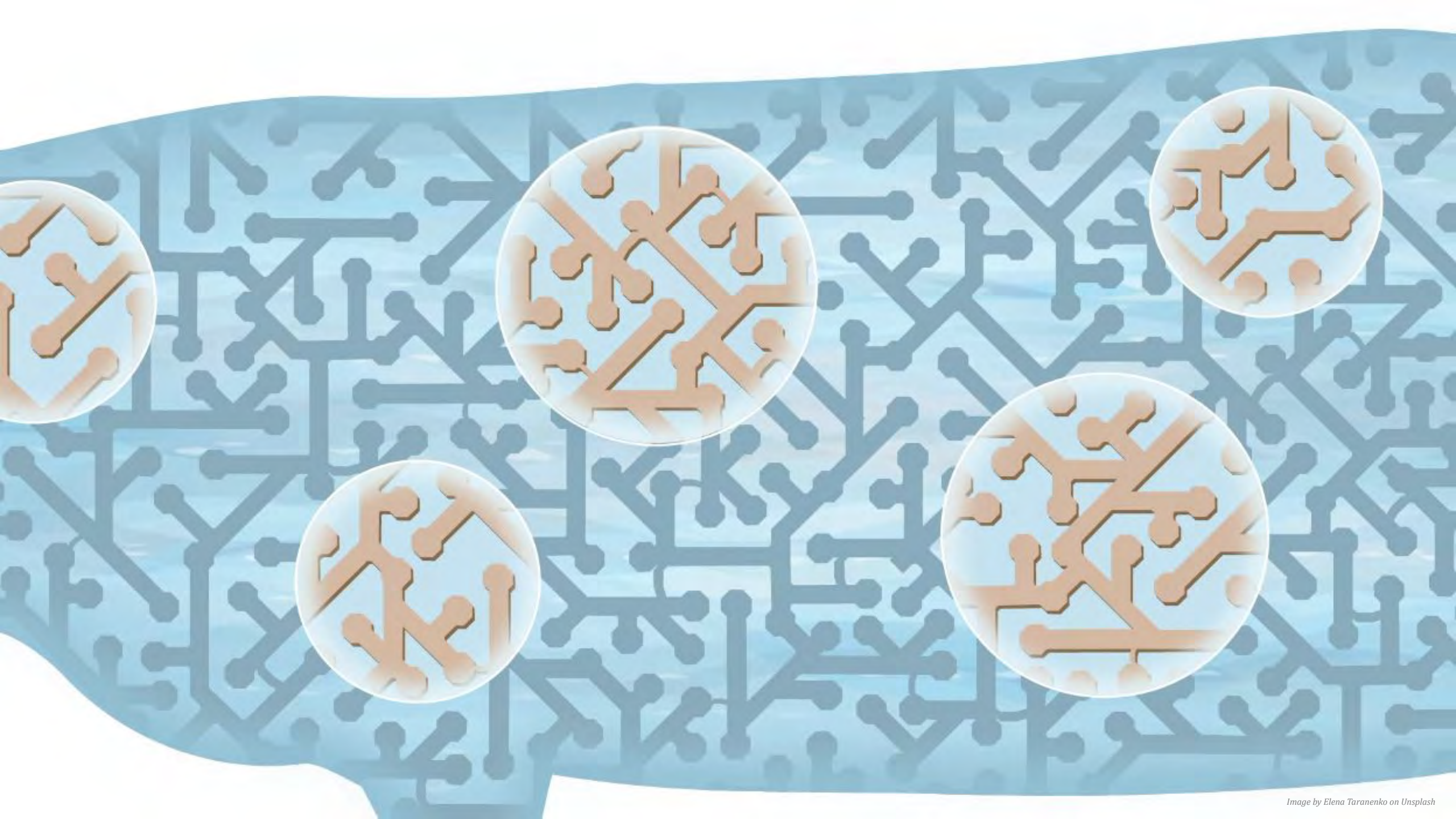



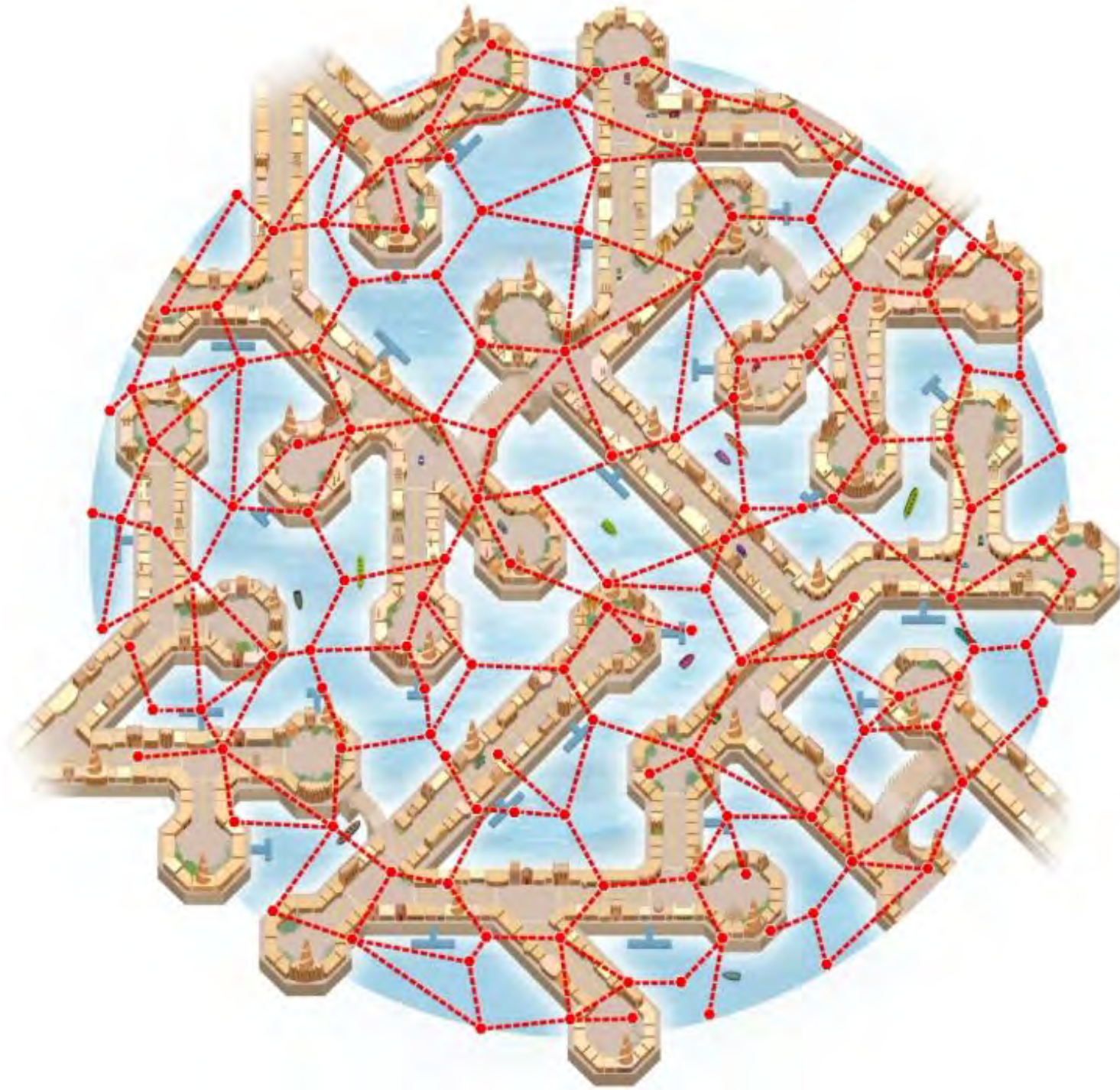





Environment



Host

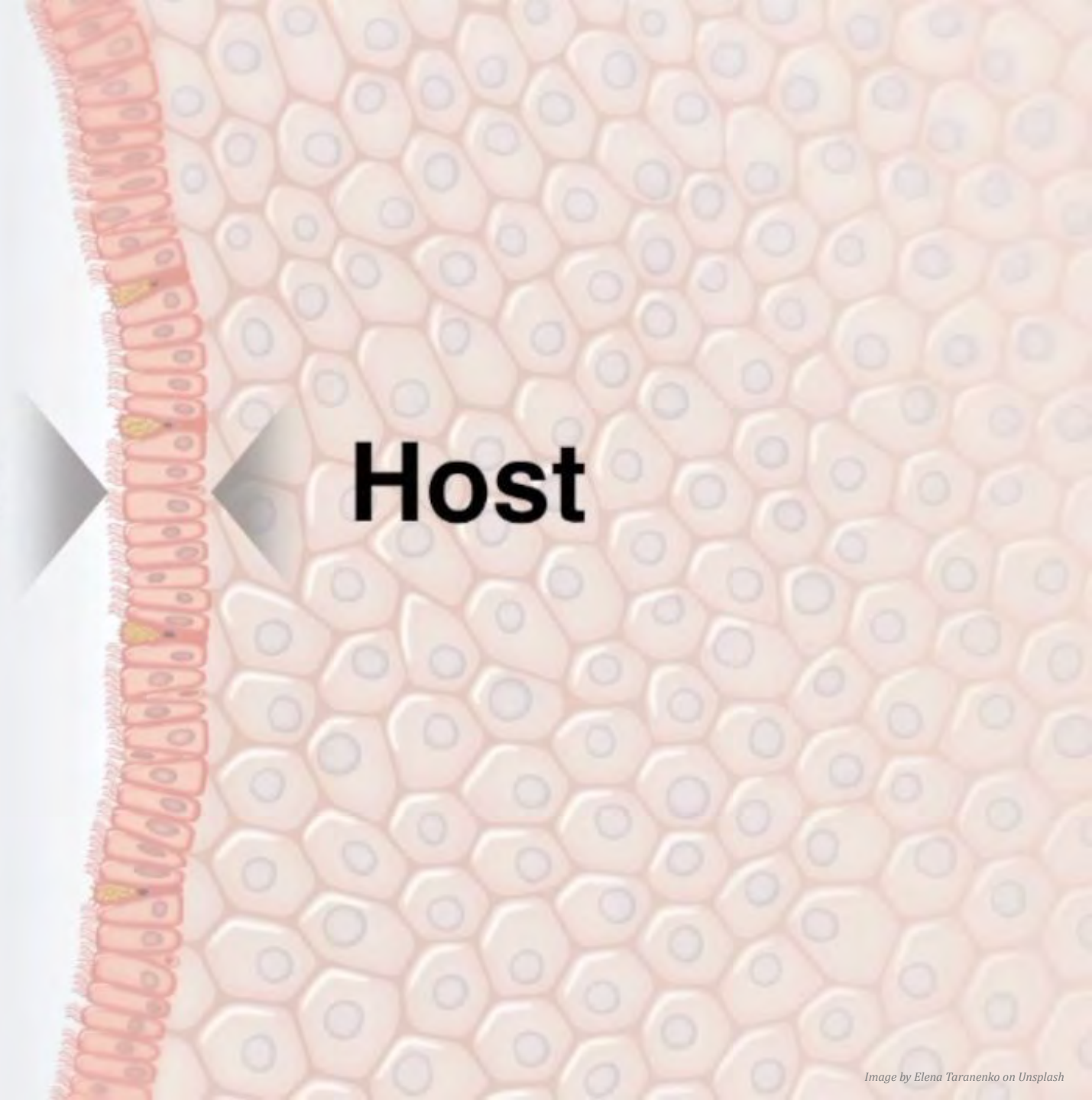





Physical



Innate



Adaptive





Immune system

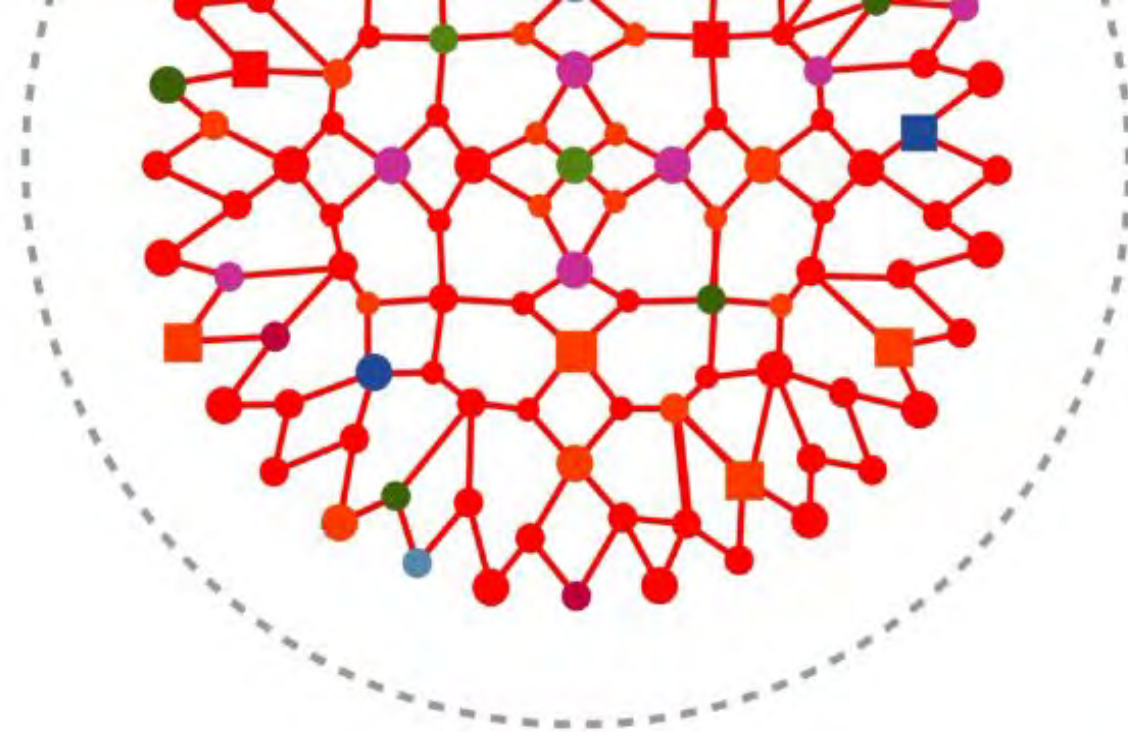
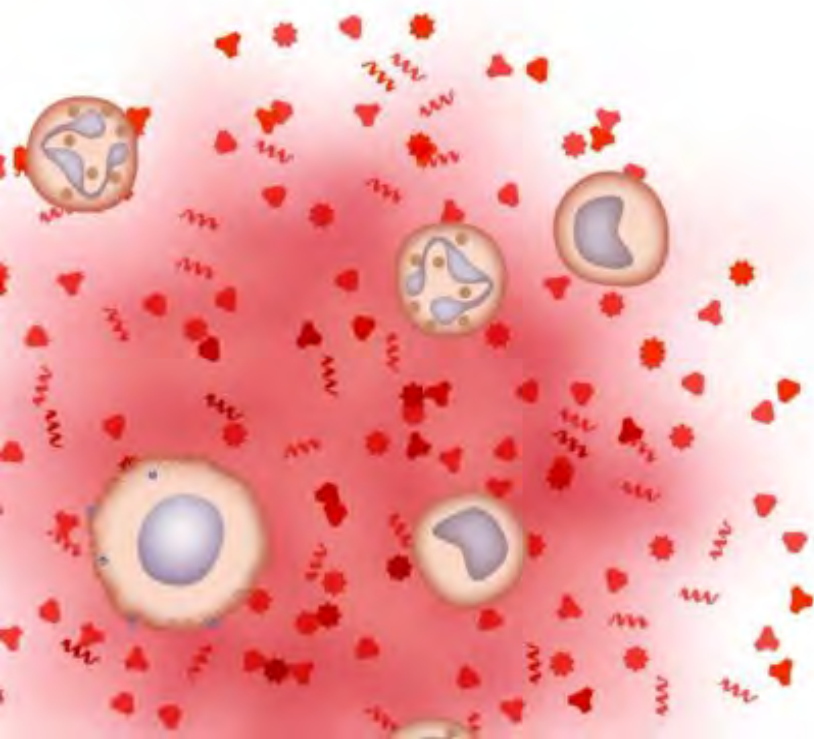

Microbiome

Epithelium

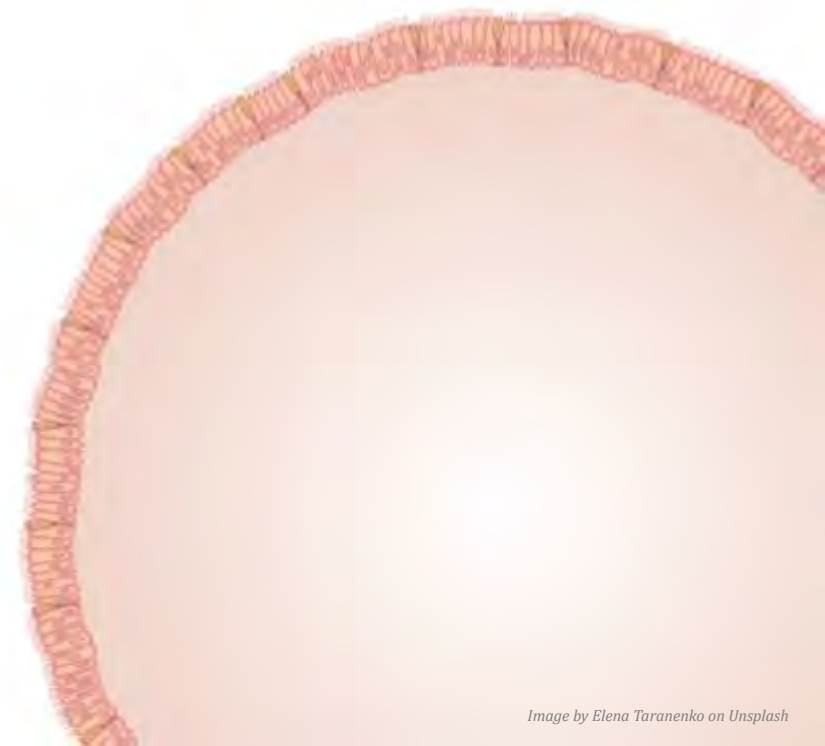

Microbiome



Cold, dry air

**Immune
system**

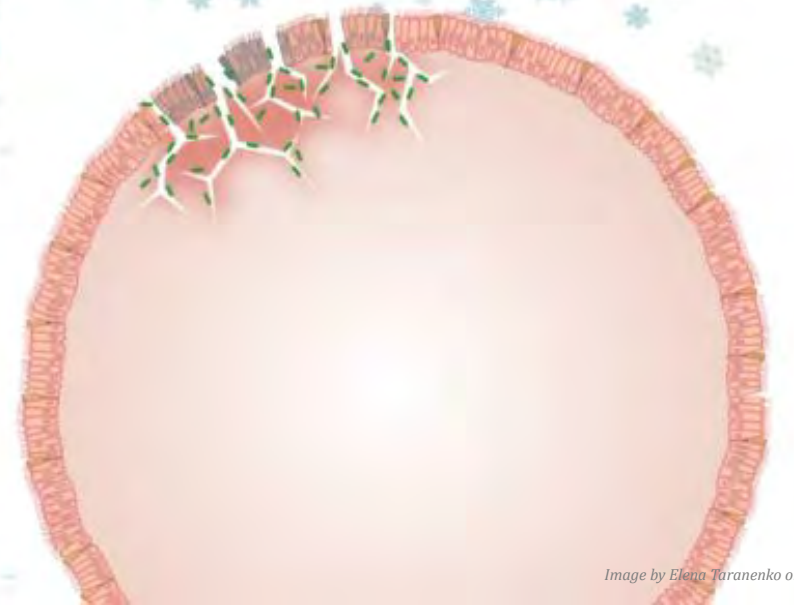

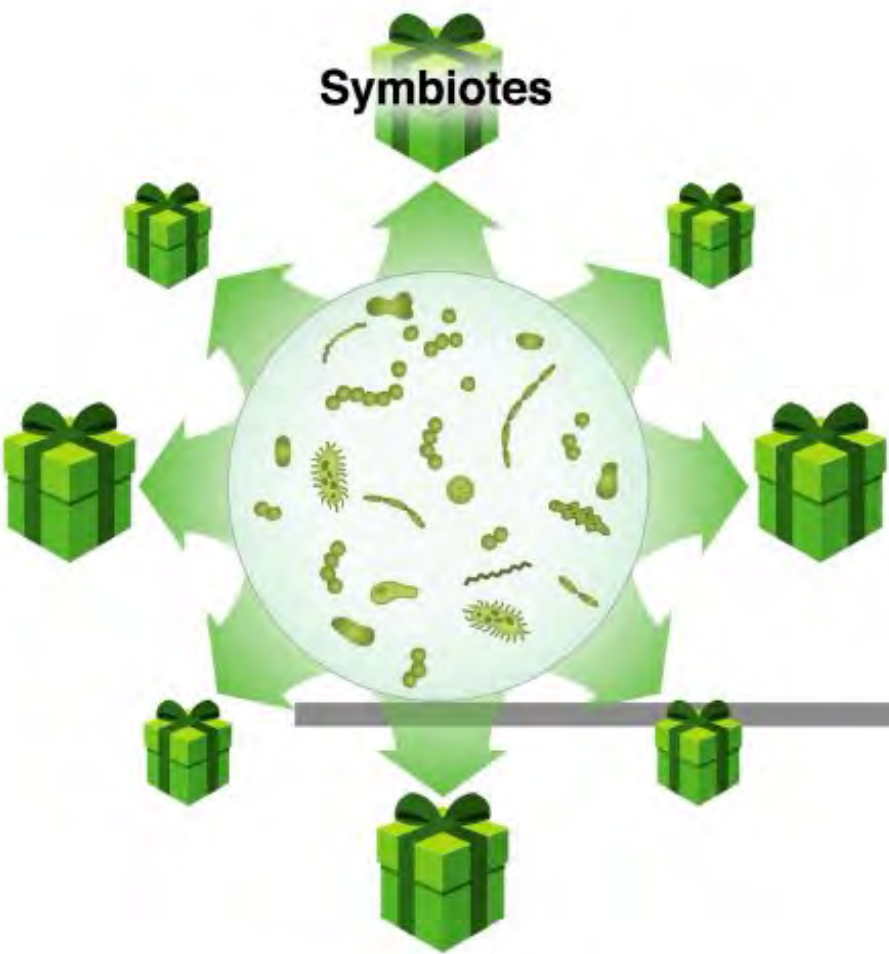

Symbiotes

Benefits to host,
including regulation



Commensals



Symbiotes

Commensals

Pathobiotics

Inflammation and
serious disease

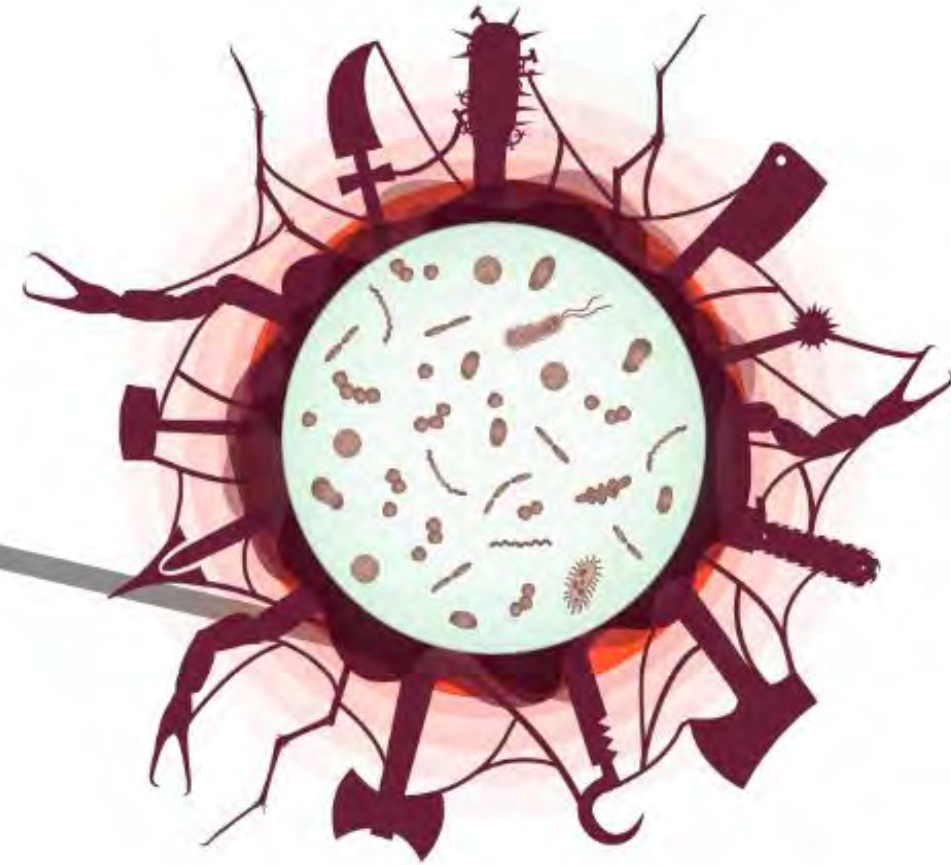

Benefits to host,
including regulation



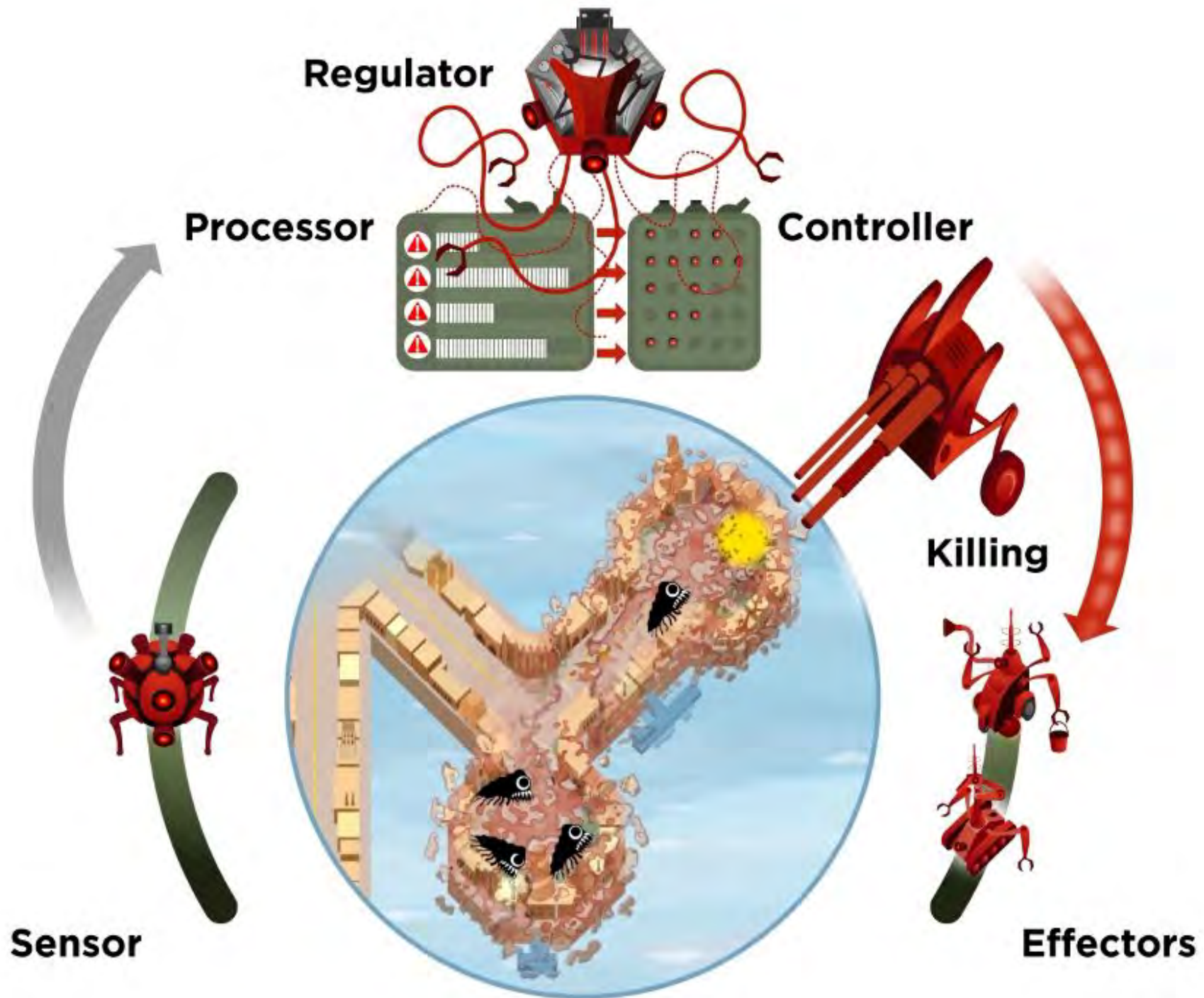



Inflammation is the key
immune response in
health defense



The adaptive
immune system
augments
inflammation



A low-angle photograph of a modern staircase with a red wall and a blue circular graphic containing text. The staircase is made of light-colored wood or stone and is set against a bright red wall. The blue circle is positioned on the right side of the image, containing the text "Inflammation has SIX key steps".

Inflammation
has SIX key
steps

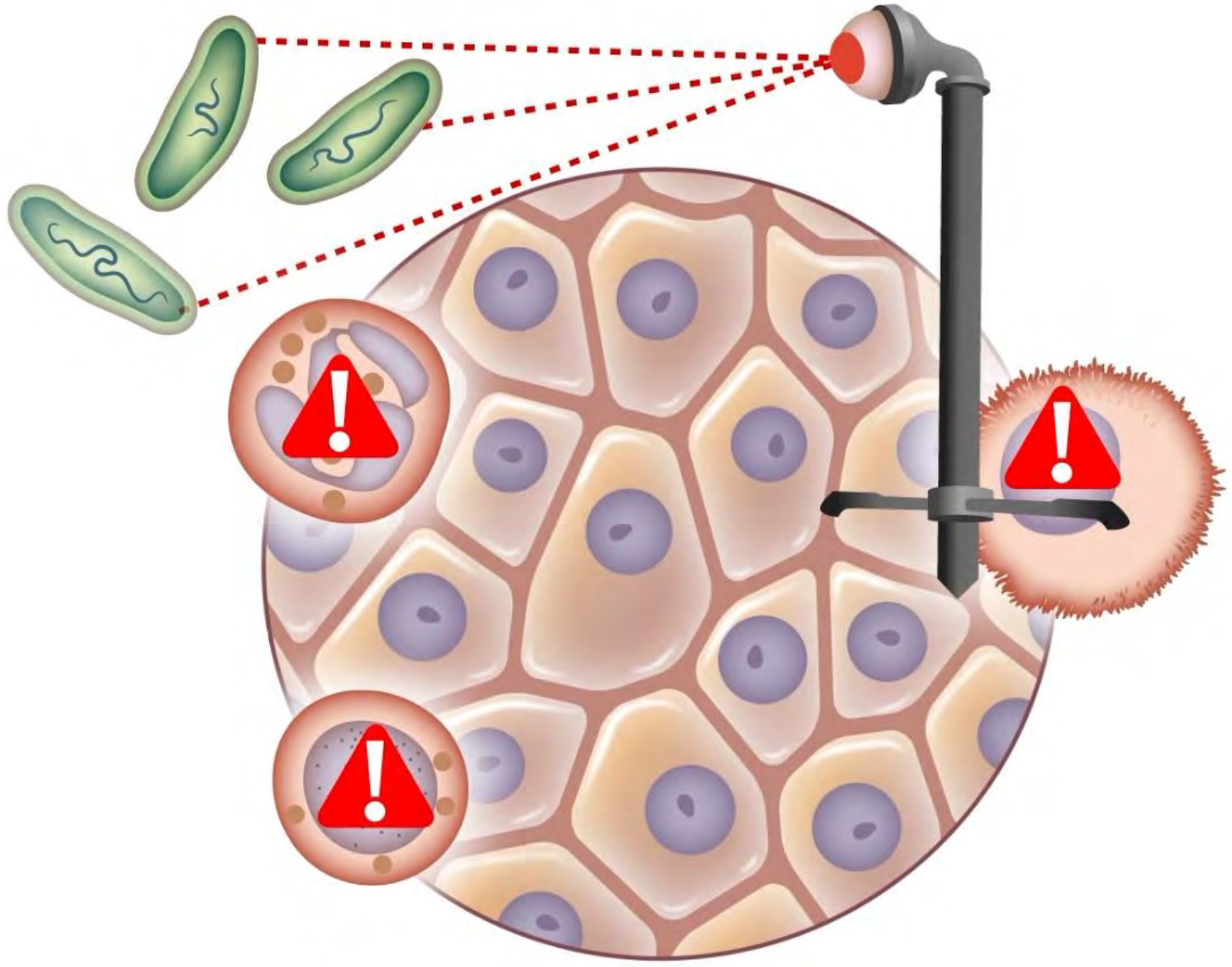

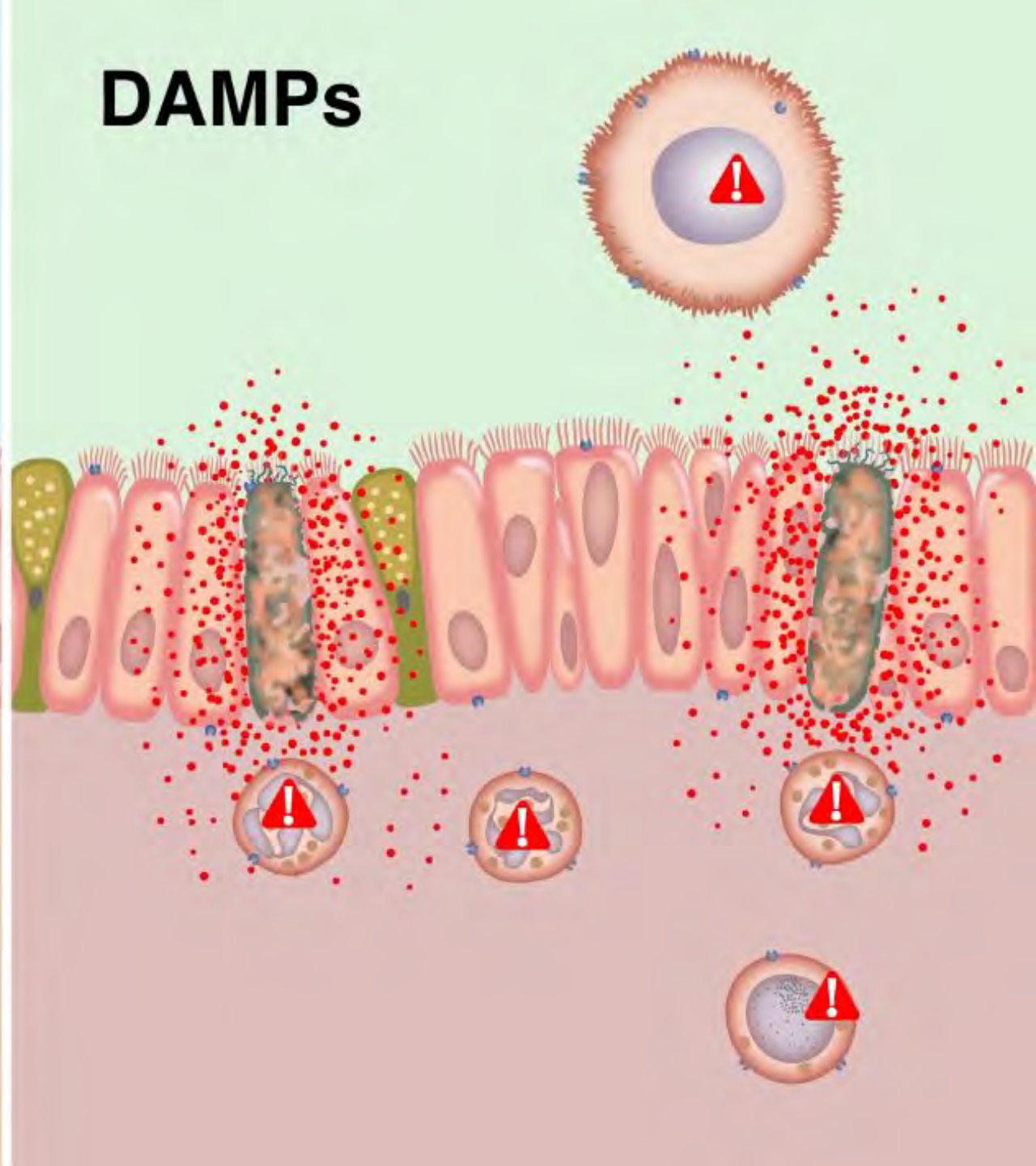
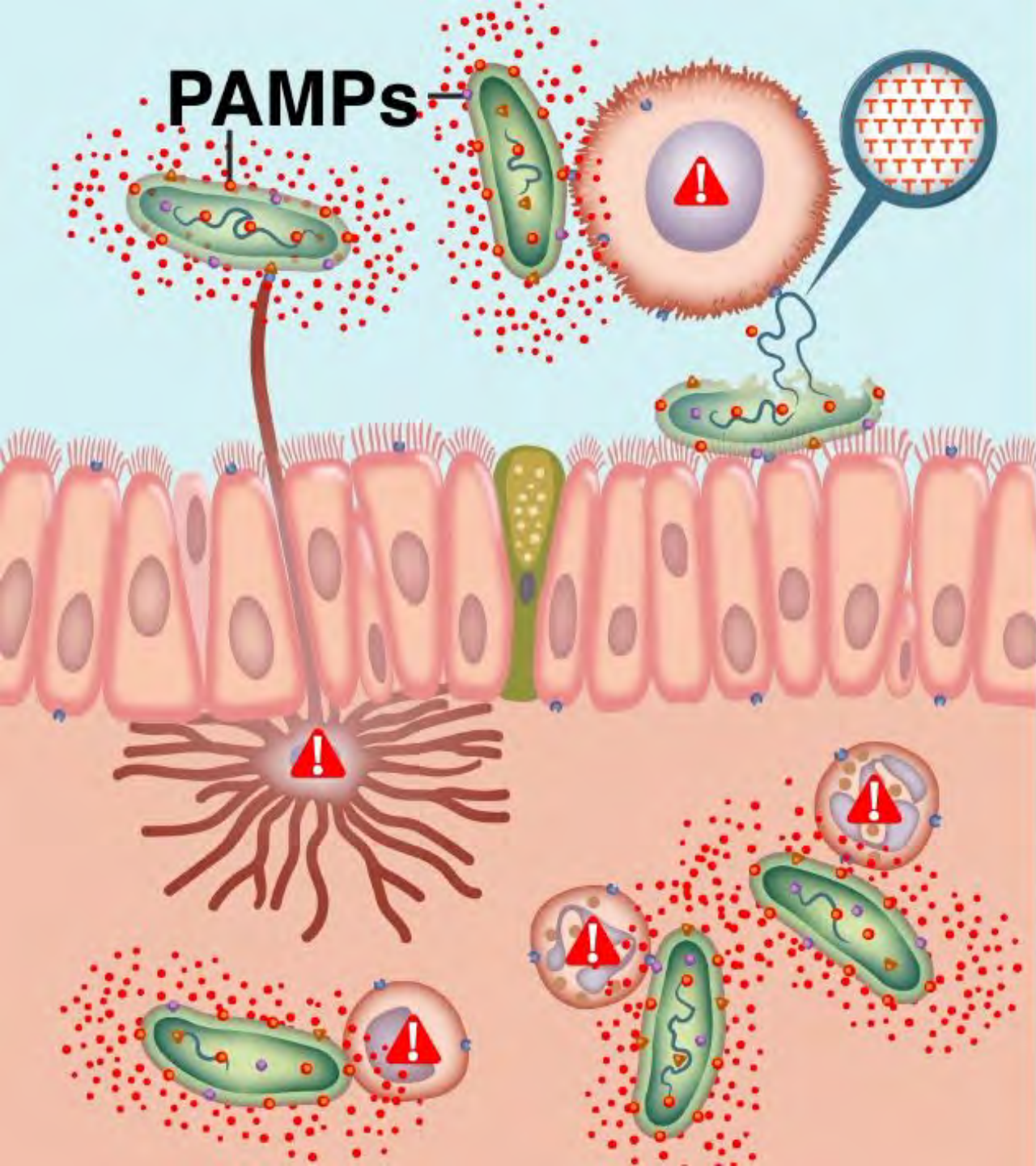

1
RECOGNITION

2
NEUTRALIZATION

3
AMPLIFICATION

4
KILLING

5
CLEARANCE

6
HEALING

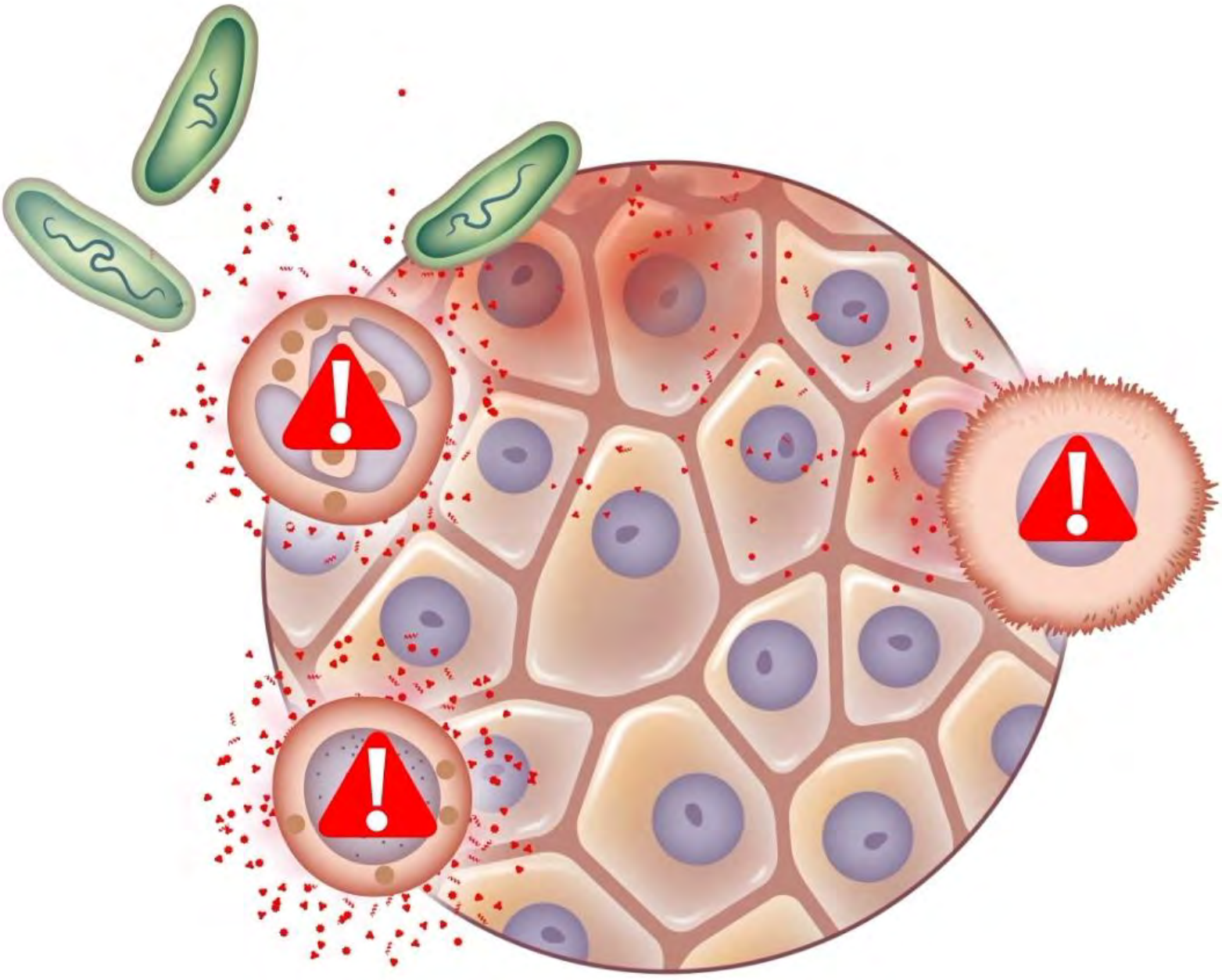

- 1 RECOGNITION
- 2 NEUTRALIZATION
- AMPLIFICATION
- 4 KILLING
- 5 CLEARANCE
- 6 HEALING

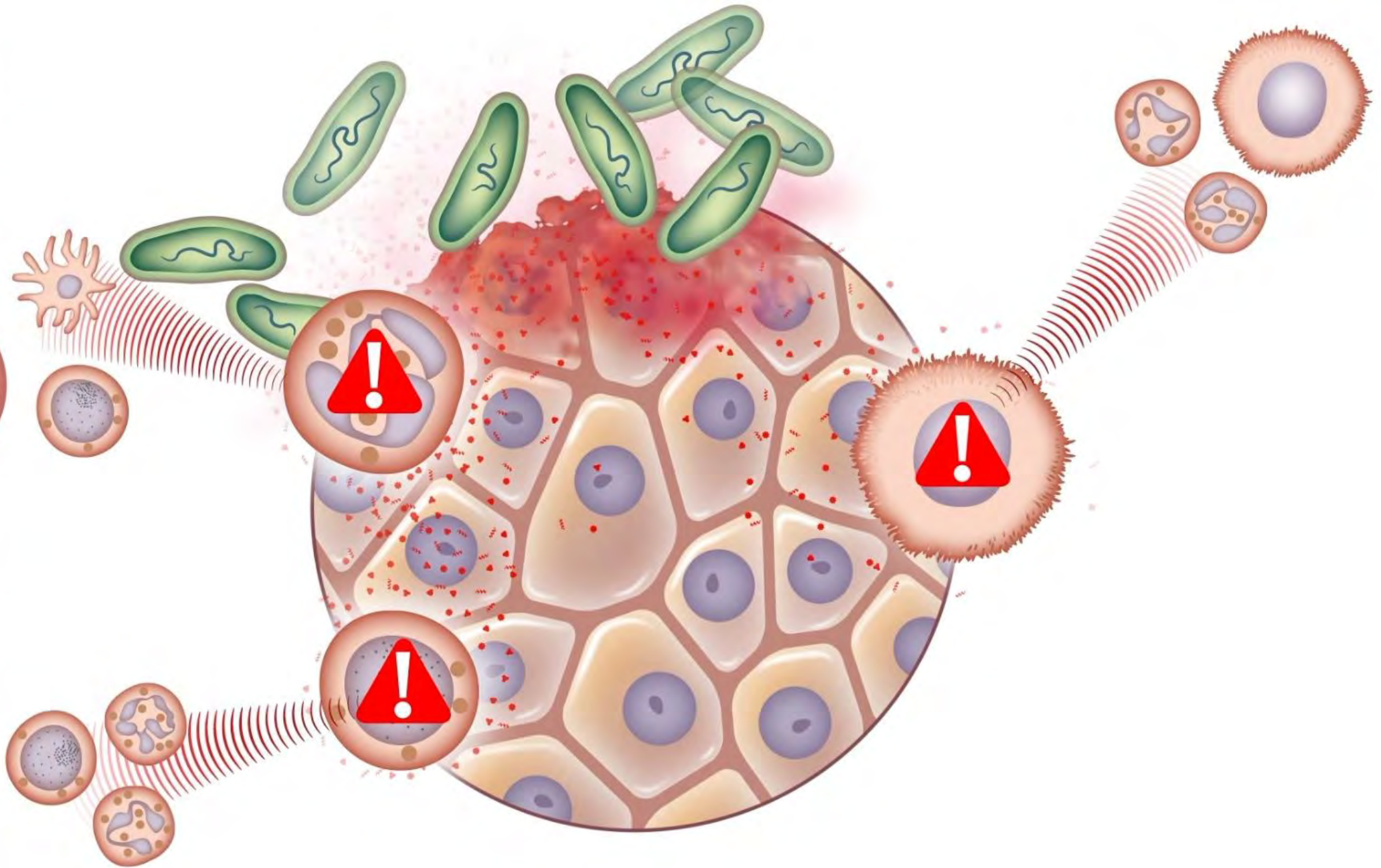

1
RECOGNITION

2
NEUTRALIZATION

3
AMPLIFICATION

4
KILLING

5
CLEARANCE

6
HEALING

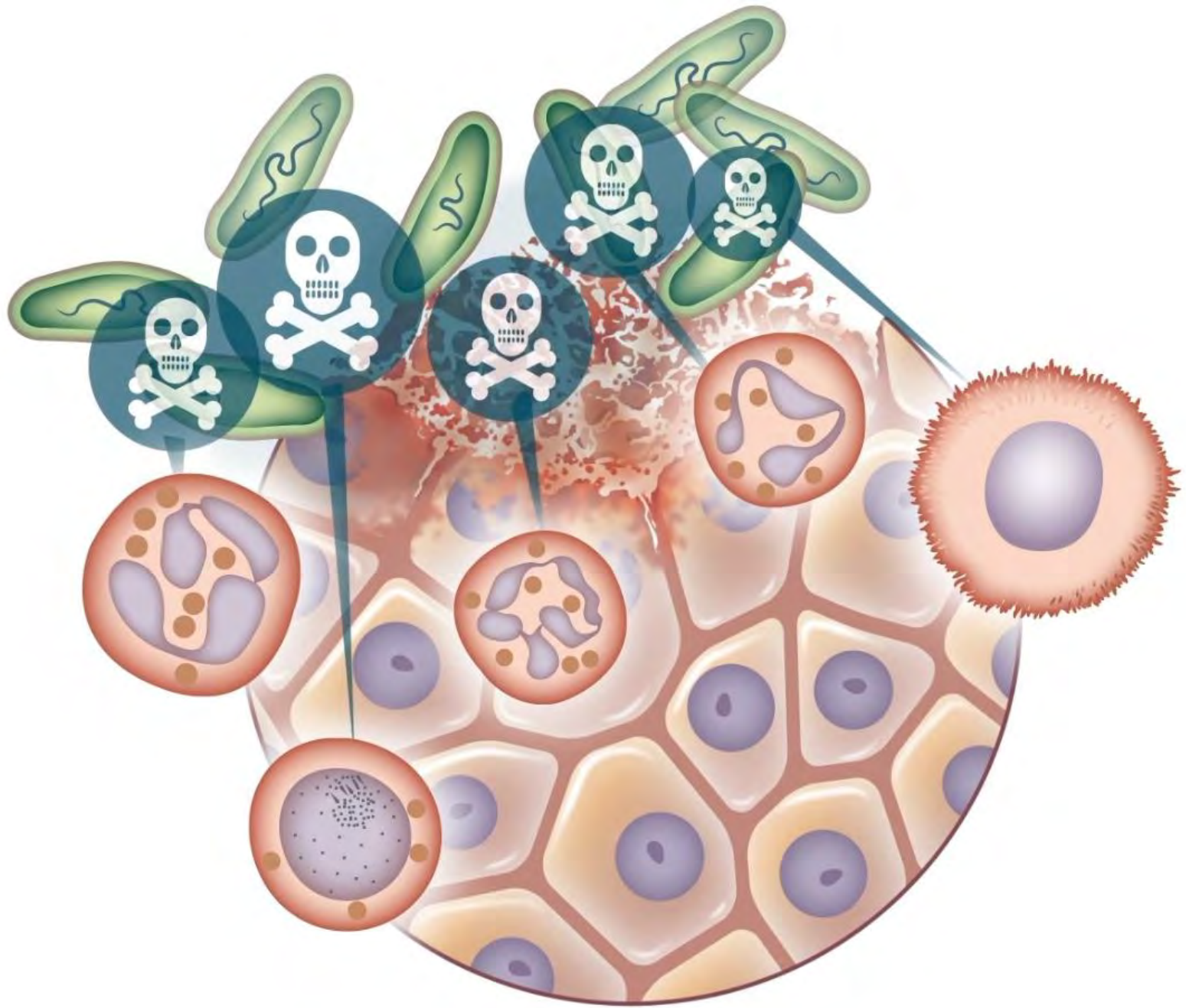

1
RECOGNITION

2
NEUTRALIZATION

3
AMPLIFICATION

4
KILLING

5
CLEARANCE

6
HEALING

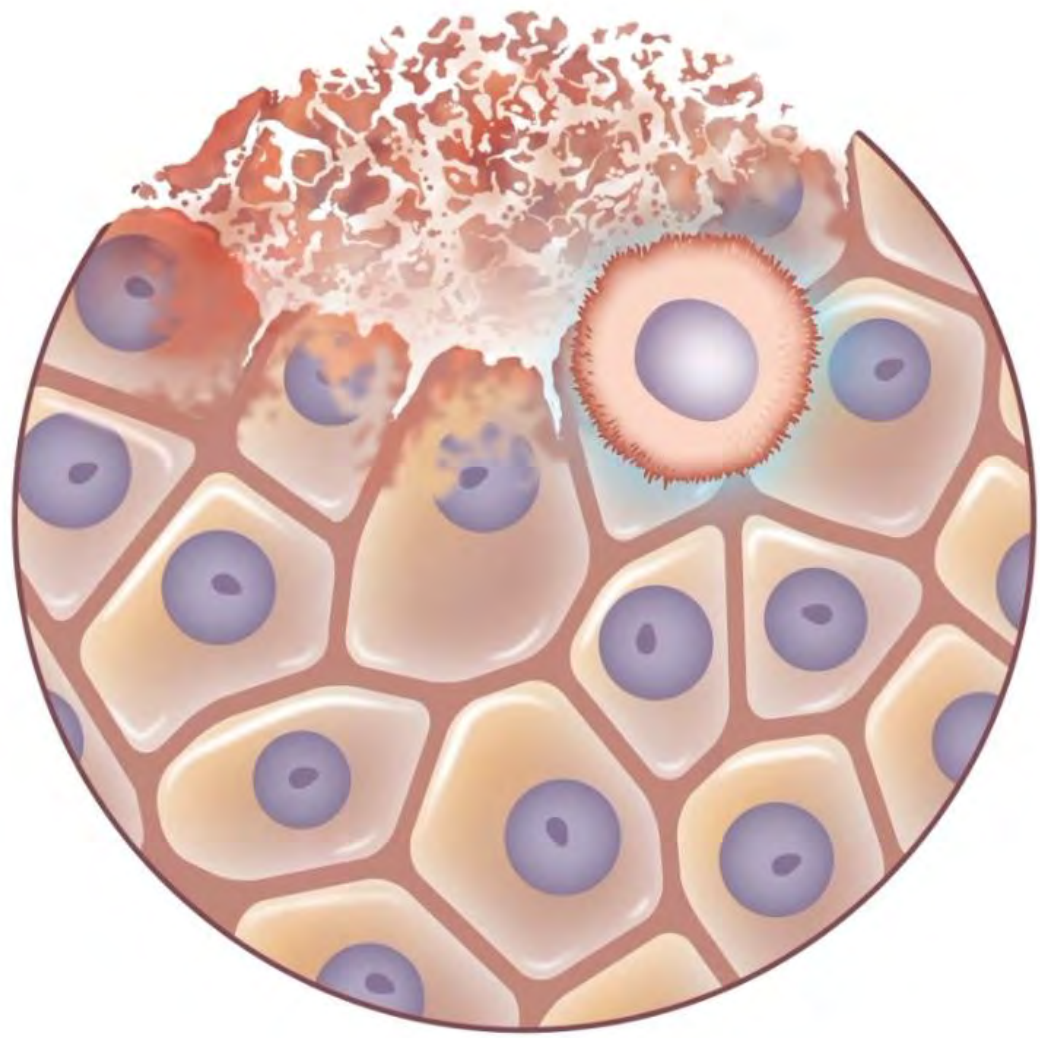

1
RECOGNITION

2
NEUTRALIZATION

3
AMPLIFICATION

4
KILLING

5
CLEARANCE

6
HEALING

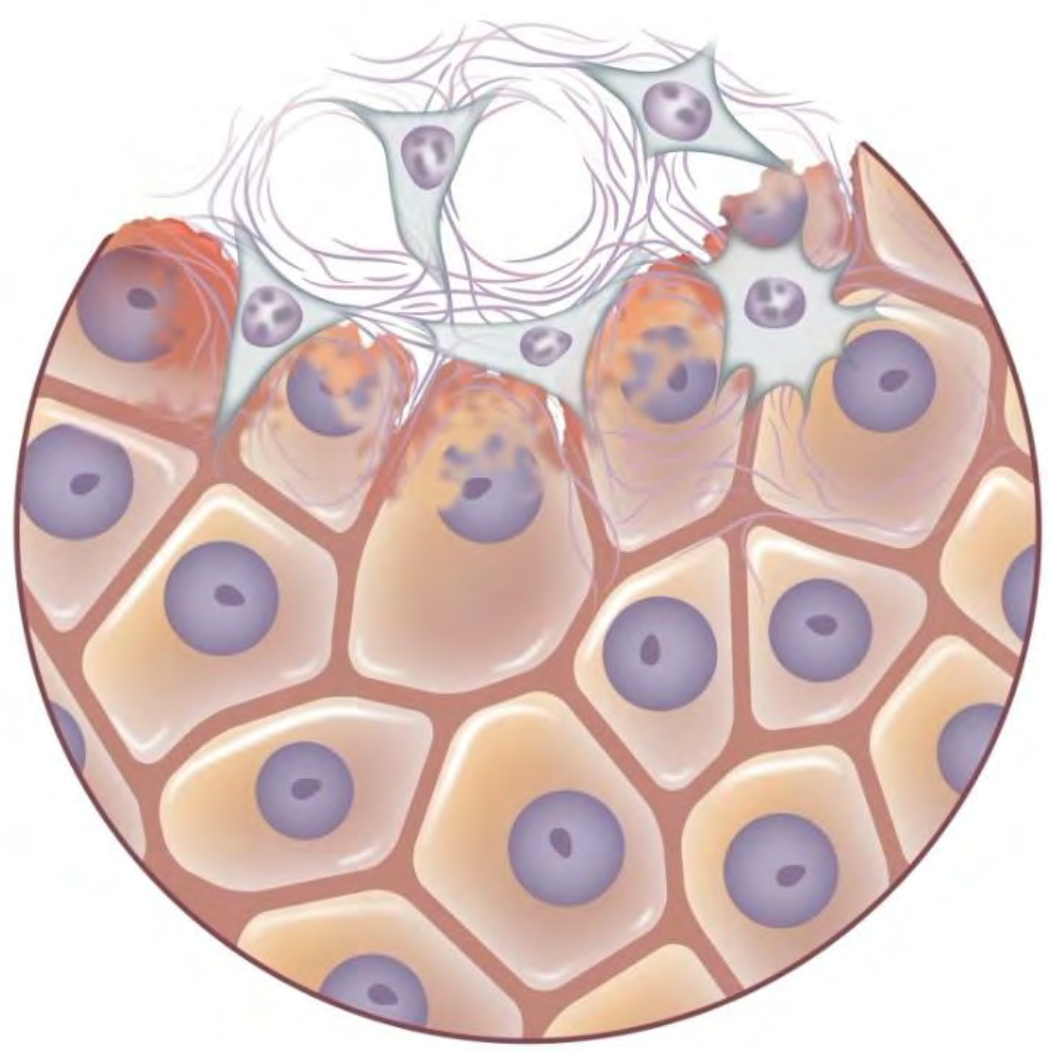

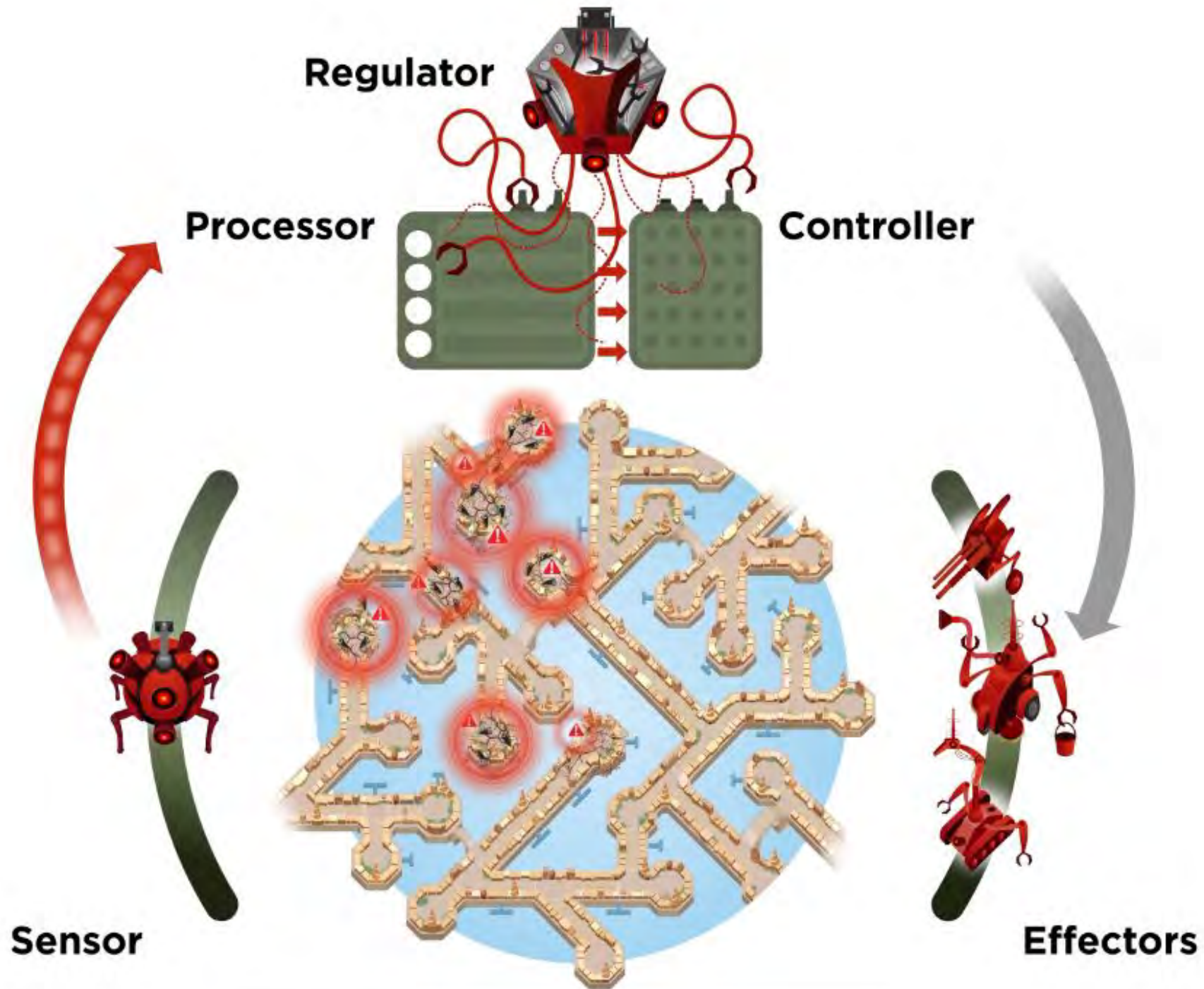





The adaptive
immune system
augments
inflammation



Specificity

Memory



A long-exposure photograph of a highway at night, showing light trails from vehicles. The trails are curved, following the path of the road. The colors range from bright white and yellow to deep red and blue. The background is dark, making the light trails stand out prominently. The word "Speed?" is written in white text in the upper right corner.

Speed?



How can we help our clients foster and sustain the resistant phenotype?



The trajectory for health,
performance and well being is
defined early in life



Early Life Adversity



Decreased cell mediated immunity

Increased PMN senescence

Pro-inflammation





Mental

Microbial

Mucosal

Metabolic

Environment

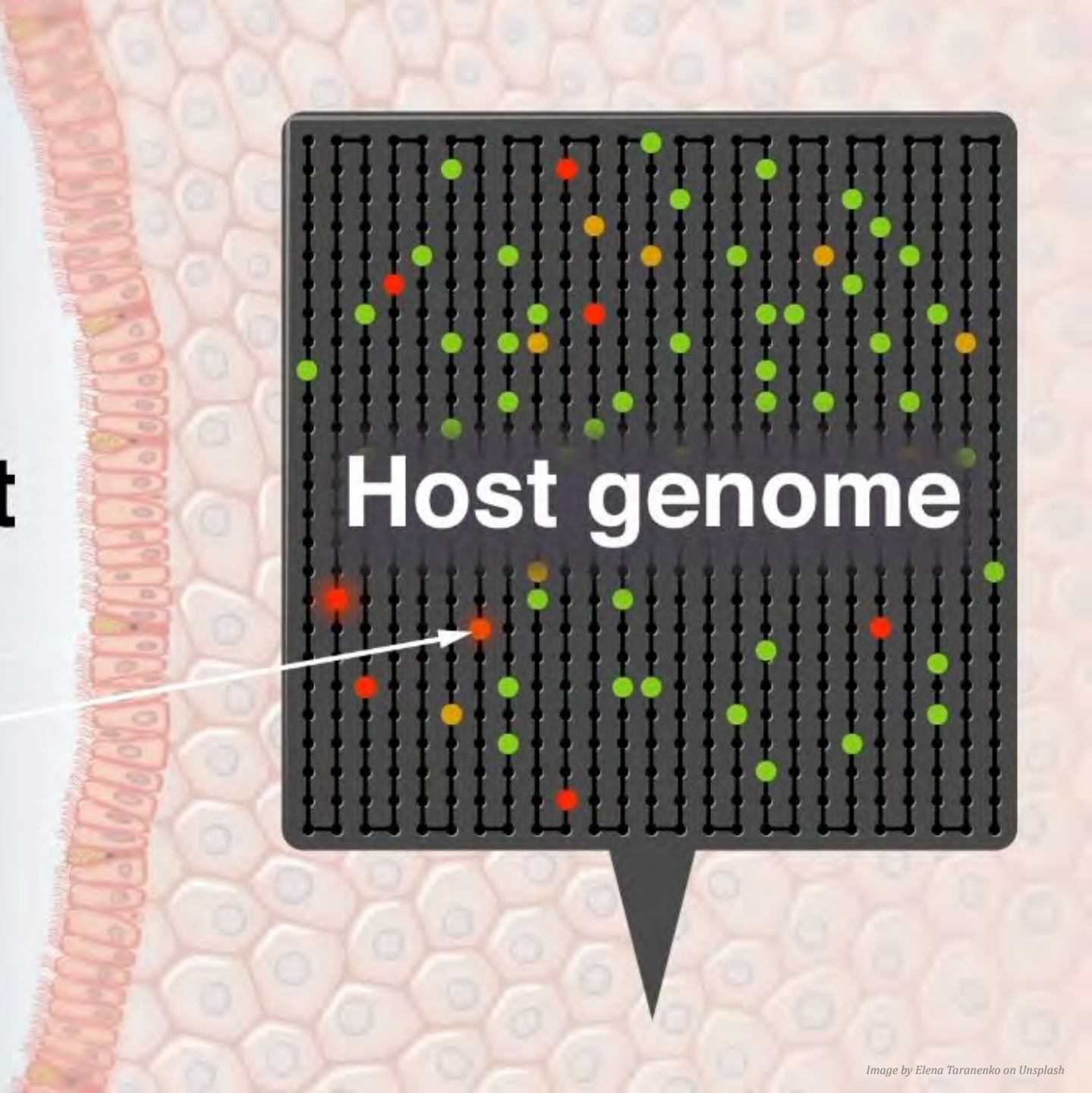

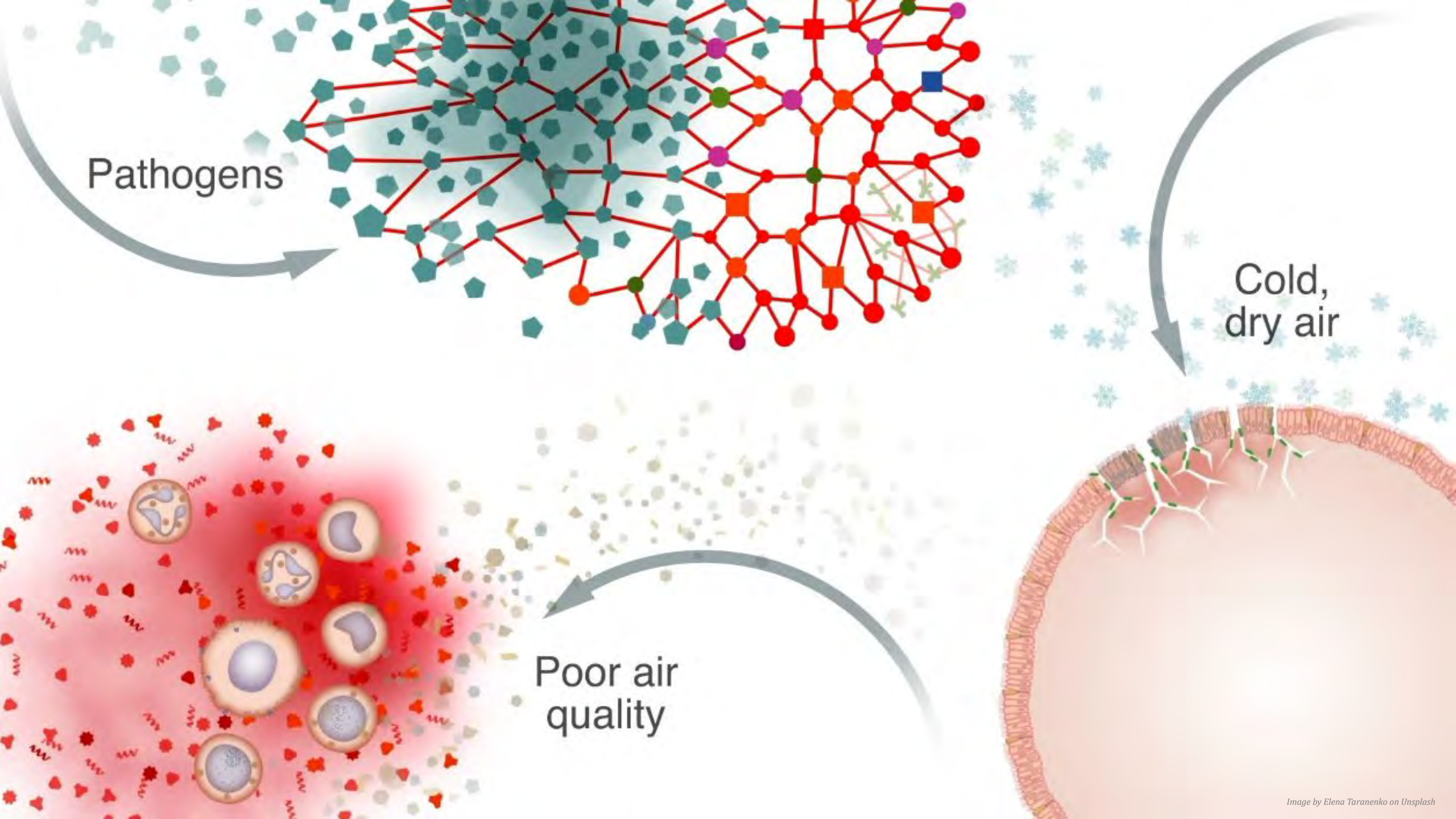

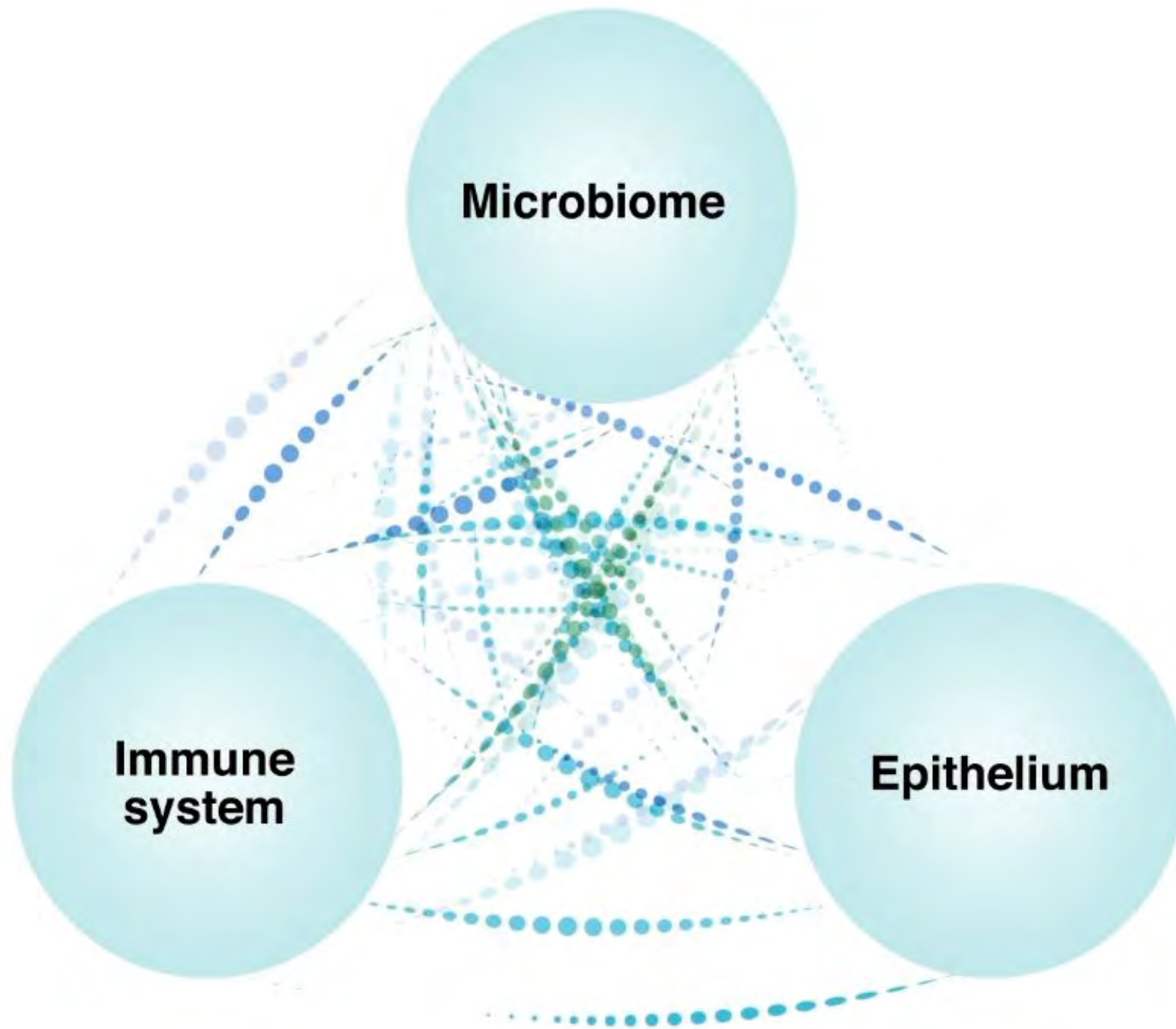

Environment



Host

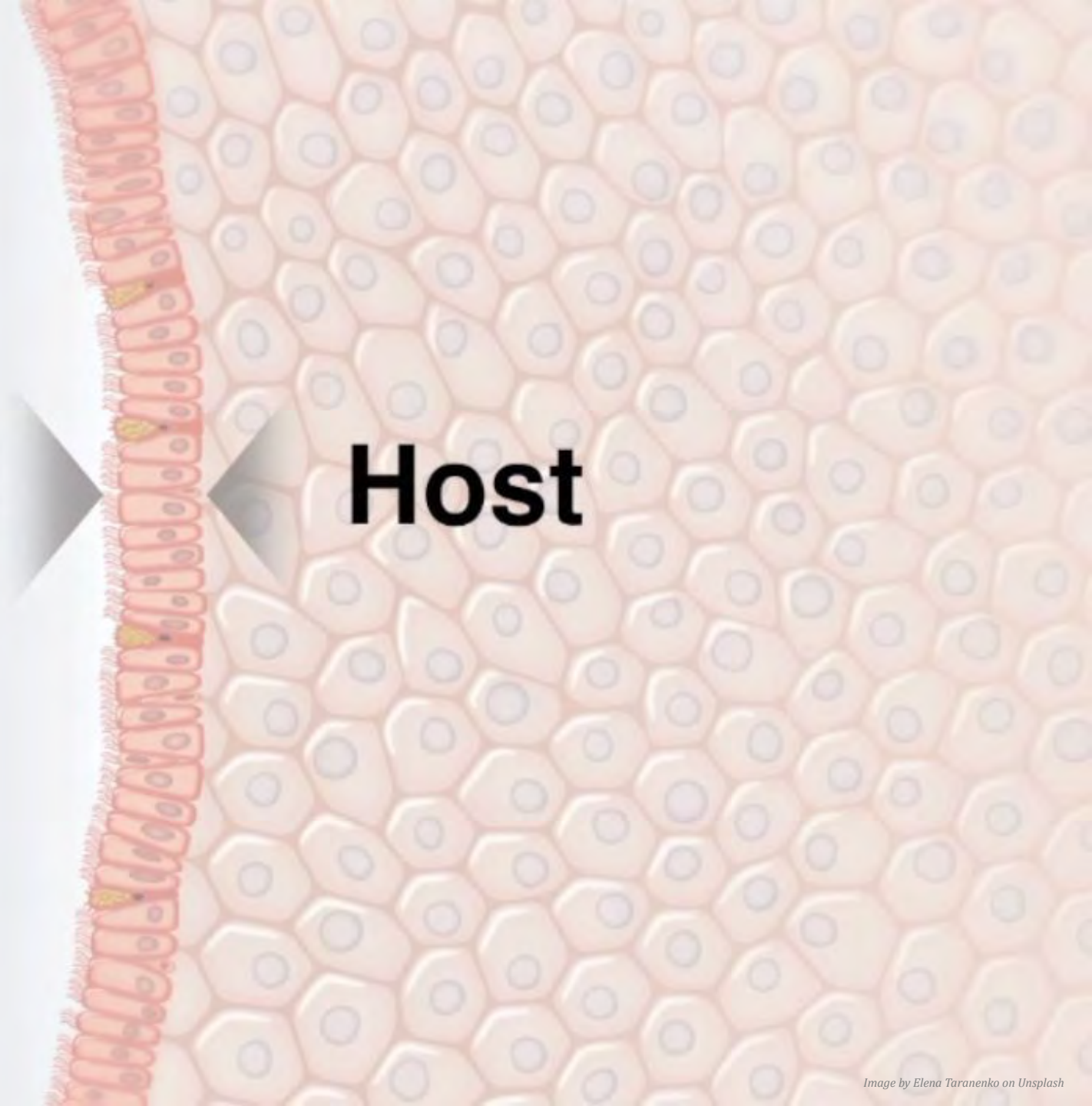

Environmental conditions at respiratory epithelium

Homeostatic healthy state

Pre-disease state

Disease exacerbation state

Temperature

Humidity

Particles

Pathogens

Microbiome

Hot, dry, dirty conditions

Pathogens multiply

Microbiome disrupted

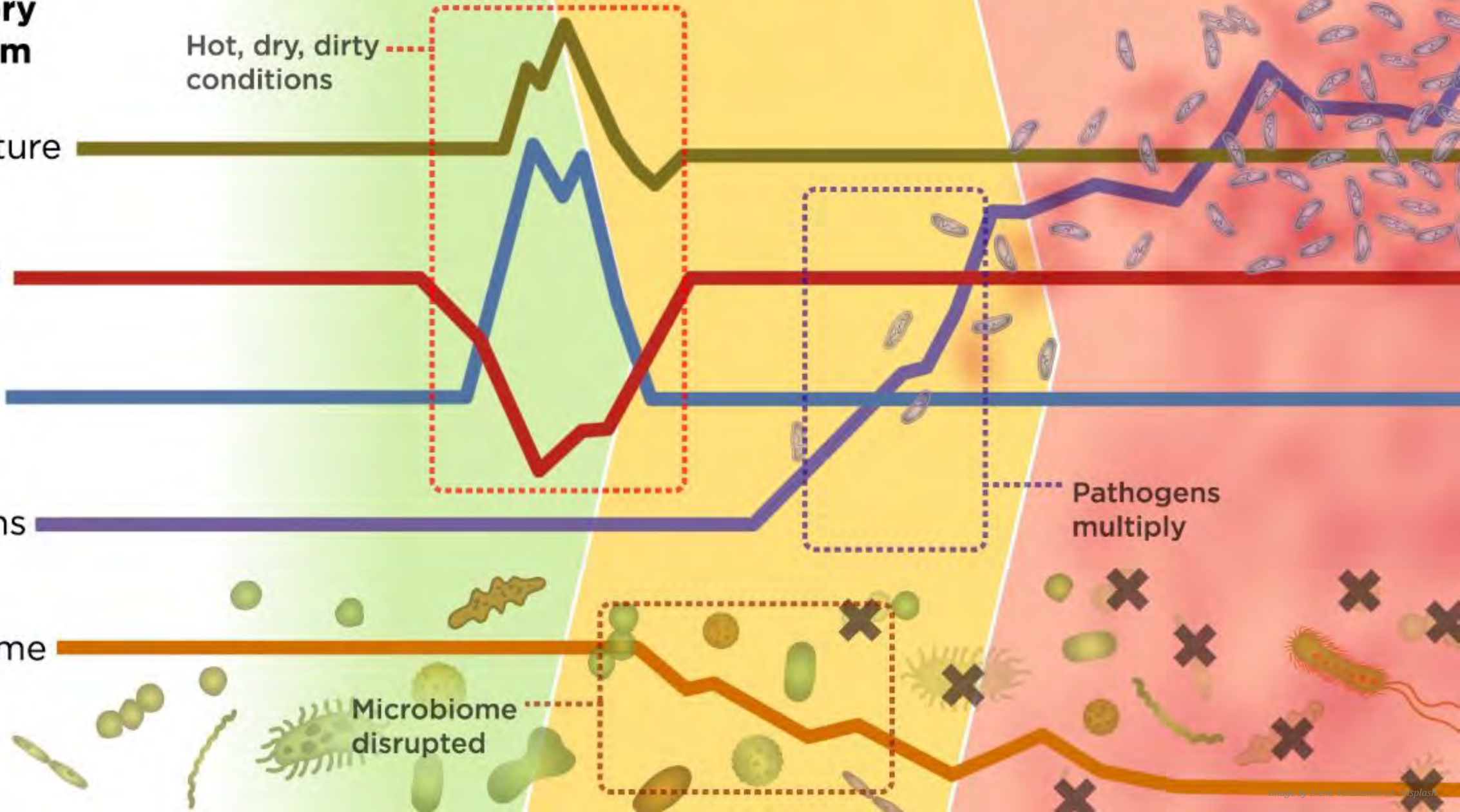

Environmental conditions at digestive epithelium

Homeostatic healthy state

Pre-disease state

Disease exacerbation state

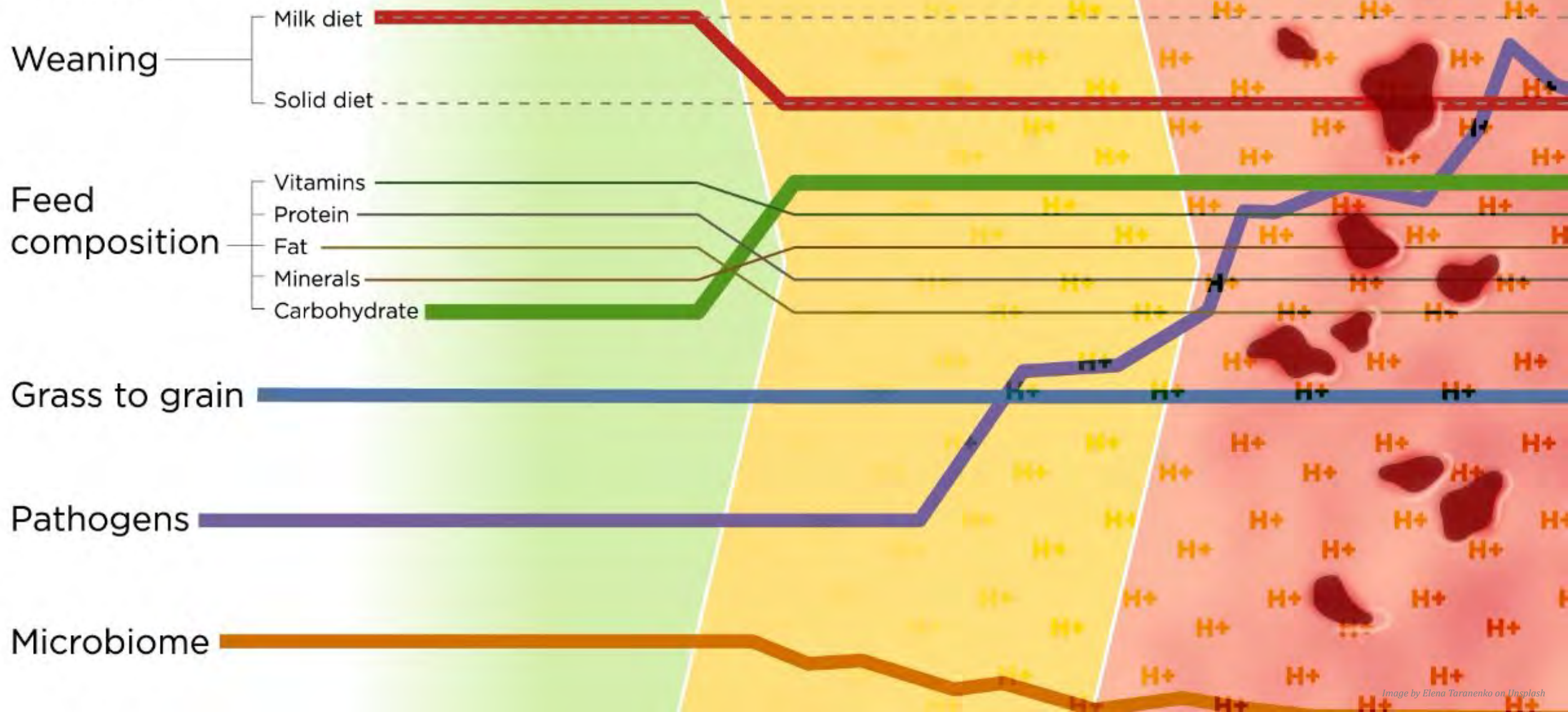

Environmental conditions at reproductive epithelium

Homeostatic healthy state

Pre-disease state

Disease exacerbation state

Estrus

Semen

Pregnancy

Pathogens

Microbiome



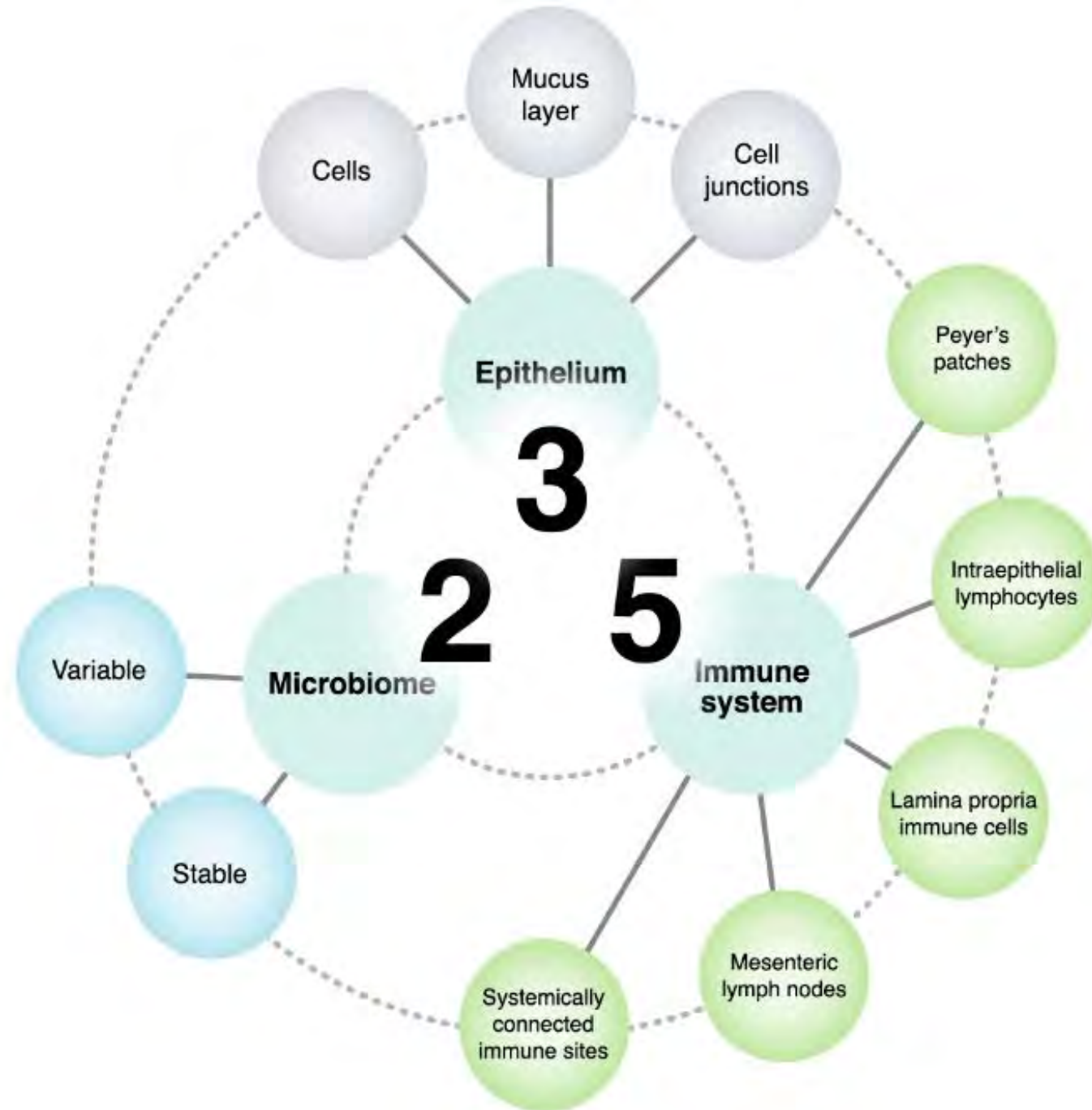

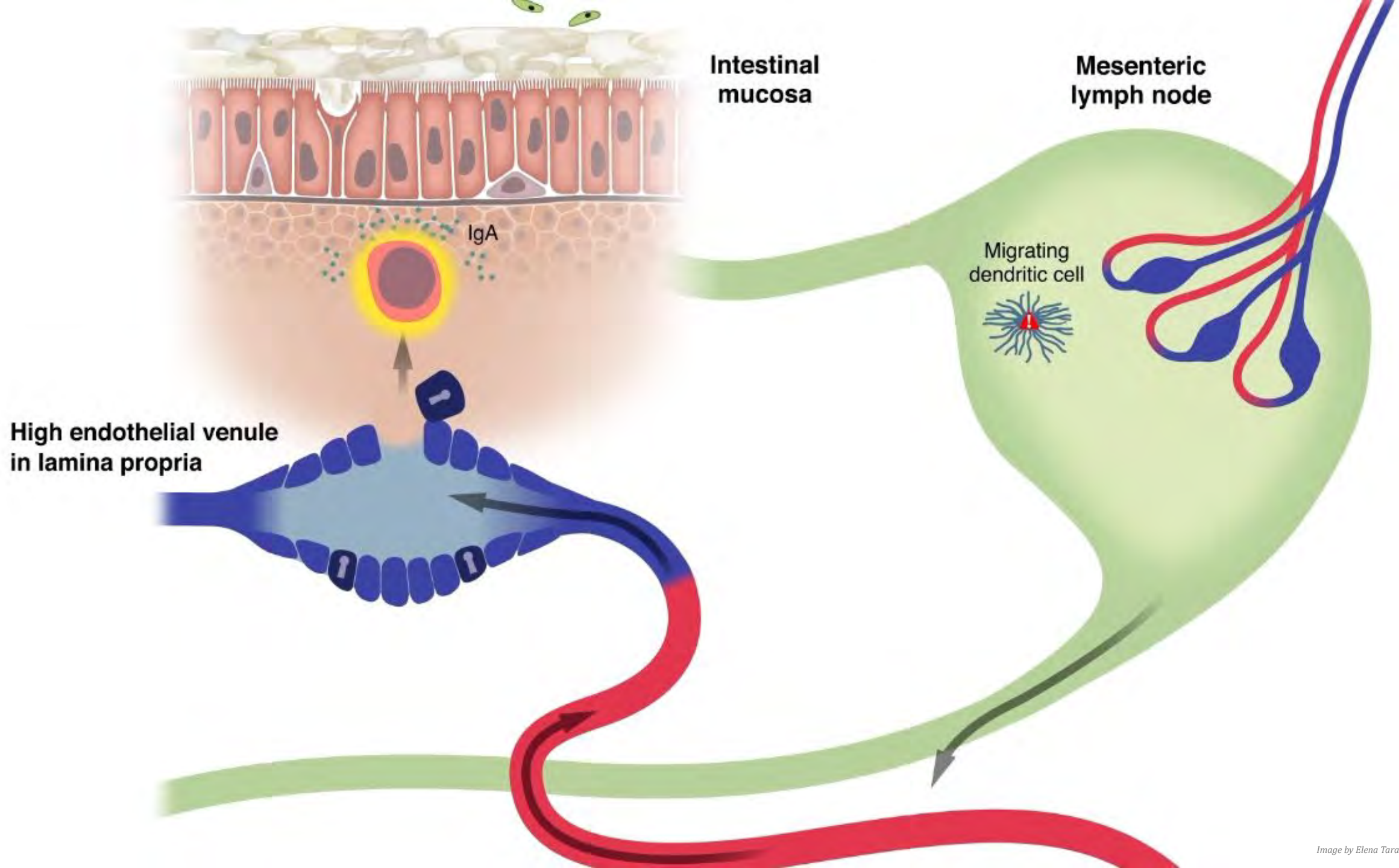

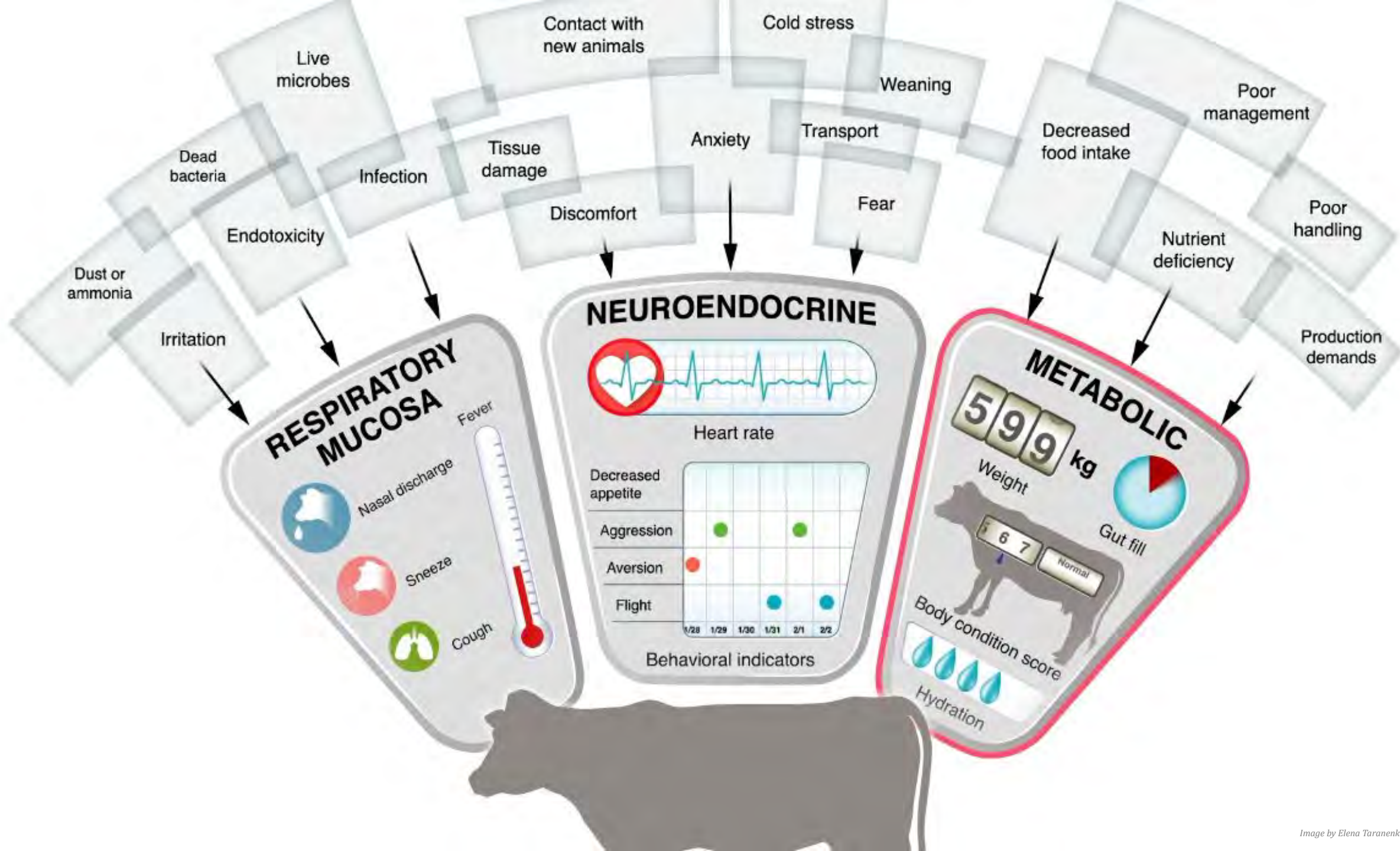

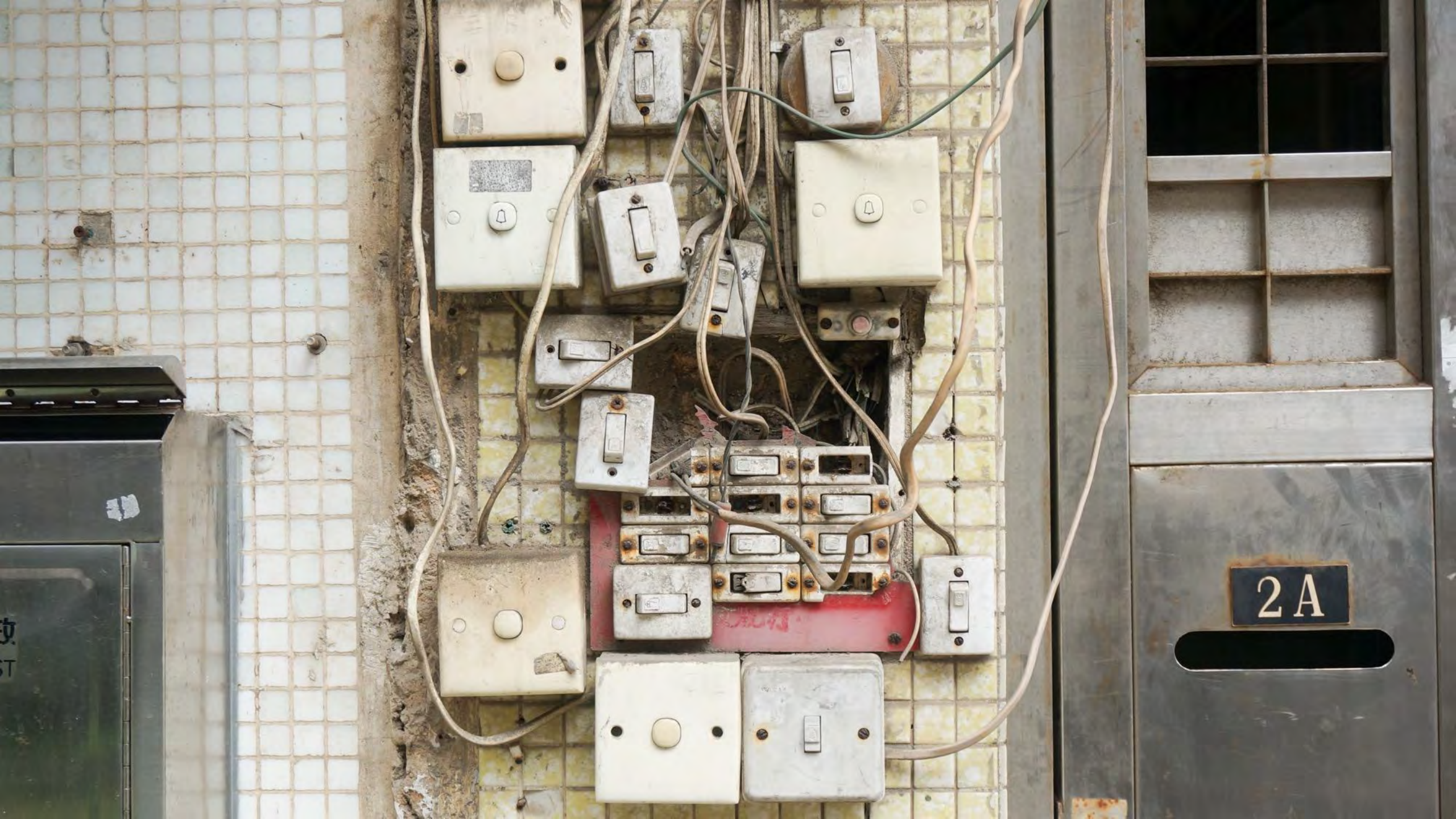

2A

ST



Immune responses are tightly regulated

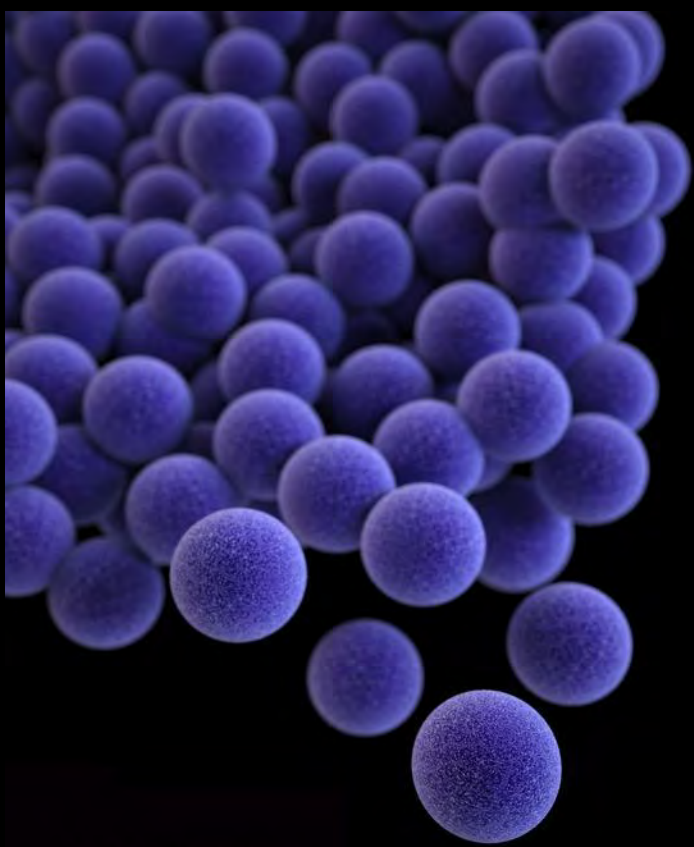

Centers for Disease Control and Prevention

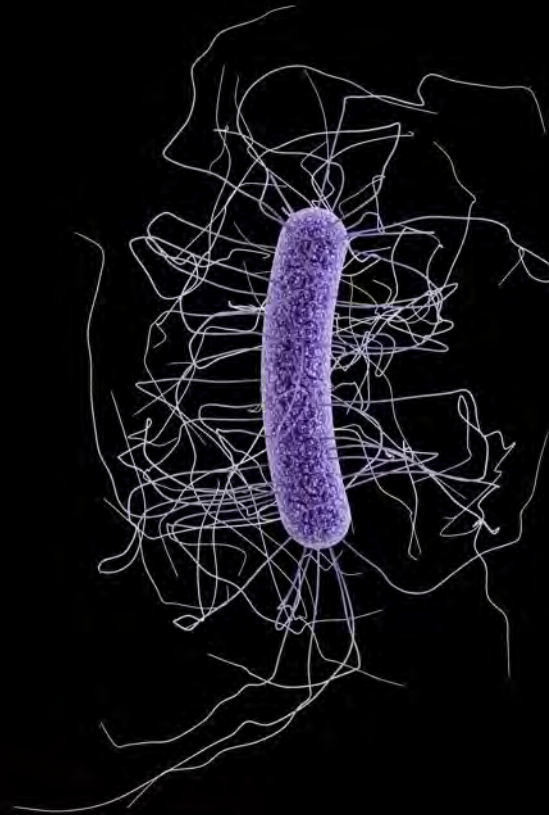

Centers for Disease Control and Prevention

Centers for Disease Control and Prevention



Pro-Inflammatory

A night-time photograph of a city skyline with numerous lit-up buildings. Two large, bright orange and red fireworks are exploding in the dark sky above the city. The word "Stress" is written in white text in the upper right corner.

Stress

Metabolism is a
guiding force in
immunity



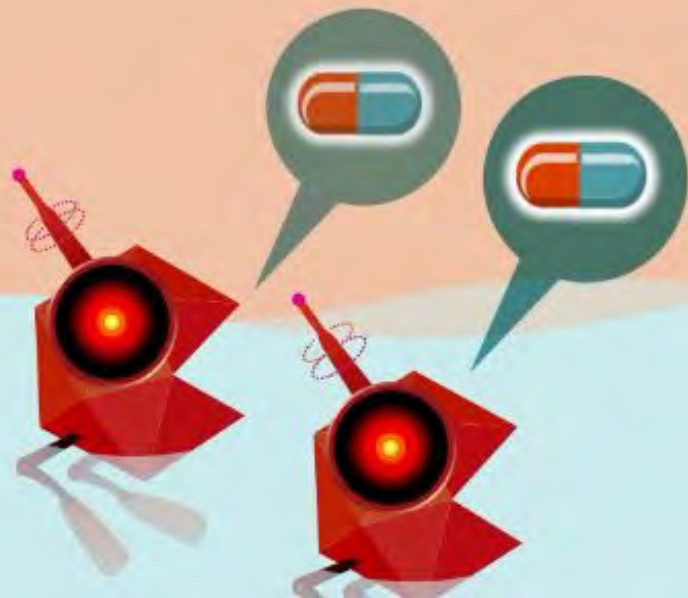
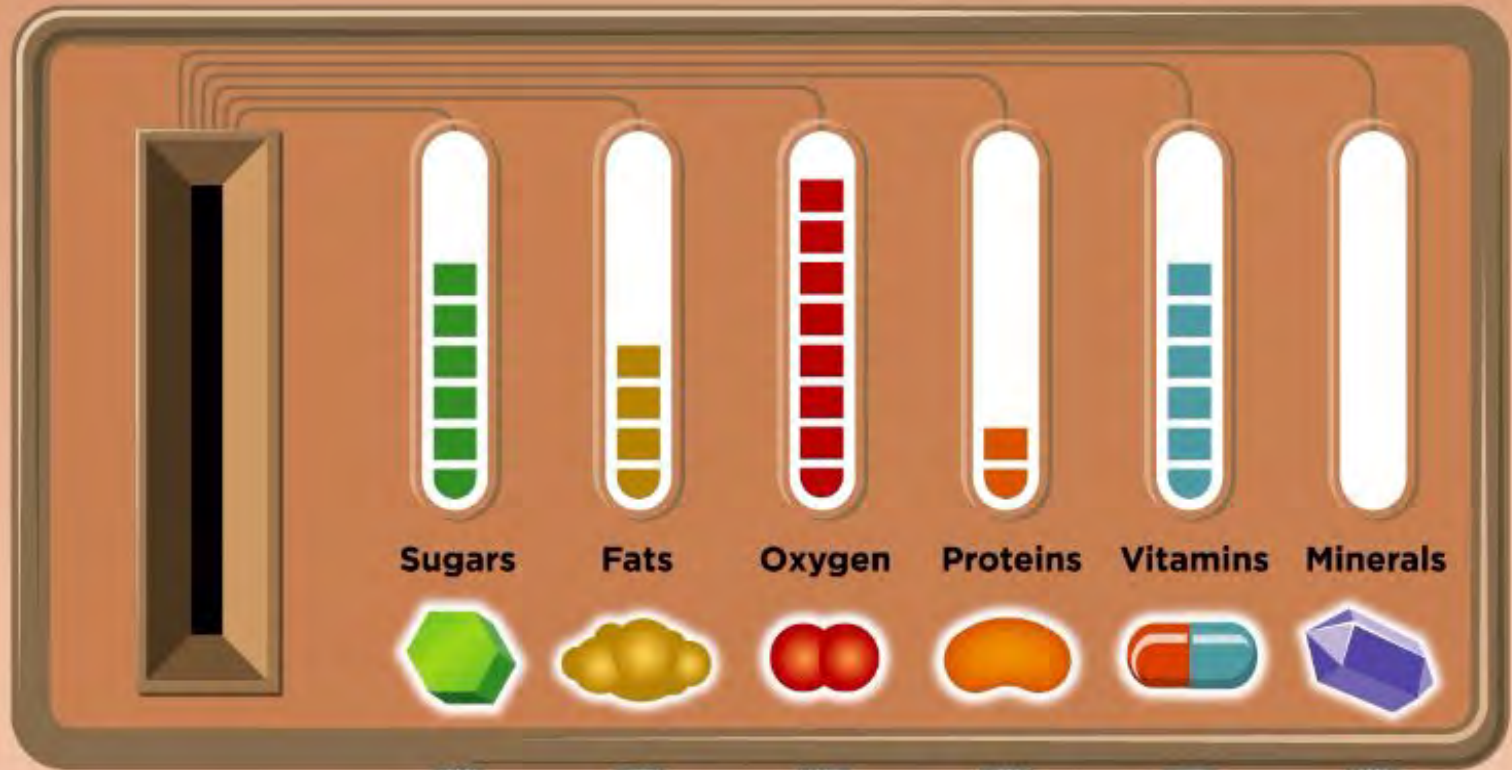





A photograph of a fast-food meal on a red tray. The meal includes a burger wrapped in white paper, a portion of golden-brown french fries, and a clear plastic cup with a brown beverage and a white straw. A white paper bag is partially visible in the foreground. Overlaid on the bag is the text "Dysmetabolism = pro-inflammatory".

**Dysmetabolism =
pro-inflammatory**

Immune
dysregulation is
a wellspring of
pathology





Outdoor conditions

	SUNRISE	NOW	SUNSET
Temperature	40°	48°	45°
Time	7:00 AM	11:00 AM	6:00 PM
Humidity	48%	49%	51%
Wind speed	0 mph	4 mph	12 mph
Chance of precipitation	0%	5%	20%

Zone 2 schedule

	01	02	03	04	05	06	07	08	09	10	11	12	13	14	15	16	17	18	19	20	21	22	23	24
M																								
T																								
W																								
R																								
F																								
S																								
S																								

Furnace maintenance data

Filter life	REPLACE ❌
Pilot	✅
Igniter	✅
Blower speed	LOW ❌
Condensate trap	✅
Venting leaks	✅
Fuel leaks	✅
Thermocouple	✅

Zone 1 schedule

	01	02	03	04	05	06	07	08	09	10	11	12	13	14	15	16	17	18	19	20	21	22	23	24
M																								
T																								
W																								
R																								
F																								
S																								
S																								

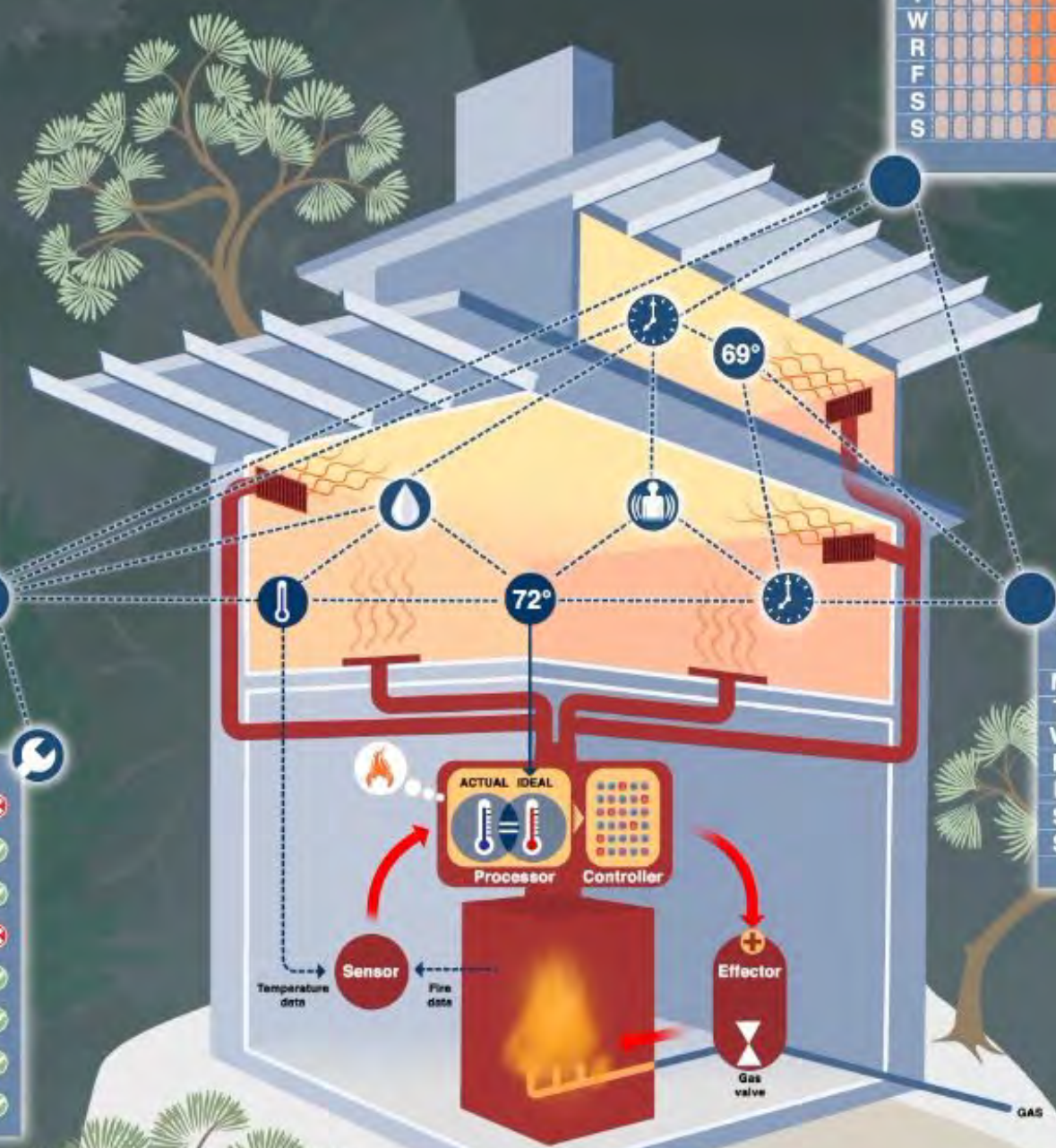





Thank You

